

Patient report

Bio-Rad DATE: 06/19/2018
D-10 TIME: 03:08 PM
S/N: #DJ4I016123 Software version: 4.20-2
Sample ID: 10278481
Injection date 06/19/2018 02:46 PM
Injection #: 14 Method: HbA1c
Rack #: --- Rack position: 4

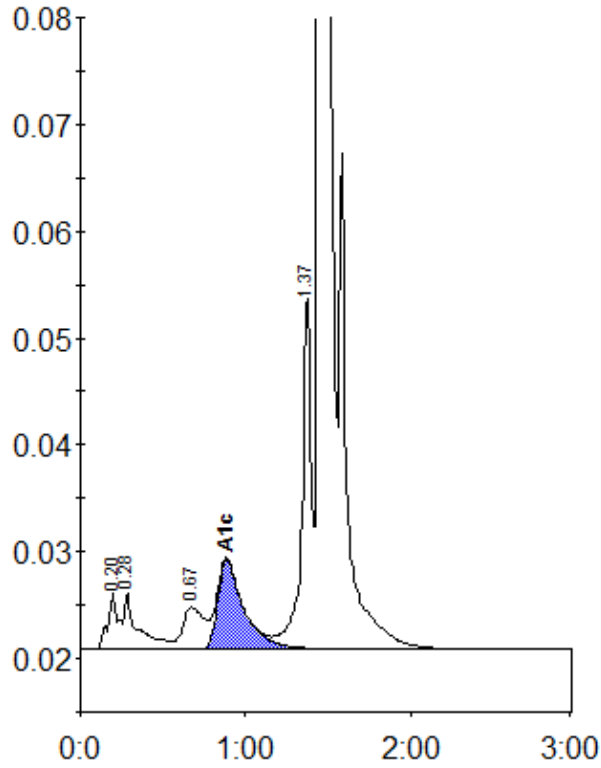

Peak table - ID: 10278481

| Peak | R.time | Height | Area | Area % |
|-------------|---------|--------|---------|--------|
| A1a | 0.20 | 5206 | 23232 | 1.0 |
| A1b | 0.28 | 5260 | 29721 | 1.3 |
| LA1c/CHb-1 | 0.67 | 3901 | 35327 | 1.6 |
| A1c | 0.88 | 8328 | 91668 | 5.8 |
| P3 | 1.37 | 33316 | 126260 | 5.7 |
| A0 | 1.45 | 591880 | 1908955 | 86.2 |
| Total Area: | 2215164 | | | |

| | |
|----------------|-----|
| Concentration: | % |
| A1c | 5.8 |