

Patient report

Bio-Rad DATE: 06/19/2018
D-10 TIME: 02:34 PM
S/N: #DJ4I016123 Software version: 4.20-2
Sample ID: 10292503
Injection date 06/19/2018 02:22 PM
Injection #: 10 Method: HbA1c
Rack #: --- Rack position: 10

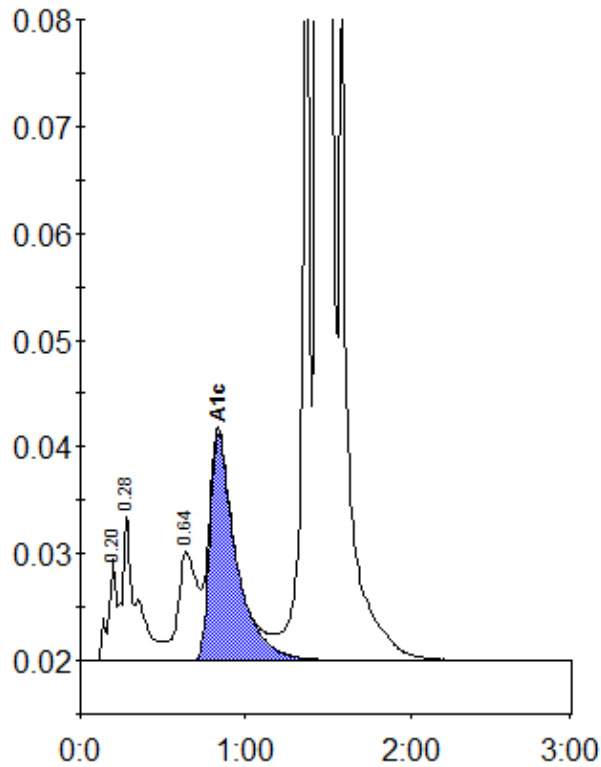

Peak table - ID: 10292503

Peak	R.time	Height	Area	Area %
A1a	0.20	9652	32996	0.9
A1b	0.28	13683	83541	2.2
LA1c/CHb-1	0.64	10234	82982	2.2
A1c	0.83	21225	235991	8.1
P3	1.36	76741	246822	6.6
A0	1.44	853919	3070482	81.8
Total Area:		3752815		

Concentration:	%
A1c	8.1