

Patient report

Bio-Rad DATE: 06/19/2018
D-10 TIME: 02:18 PM
S/N: #DJ4I016123 Software version: 4.20-2
Sample ID: 10262519
Injection date 06/19/2018 02:13 PM
Injection #: 7 Method: HbA1c
Rack #: --- Rack position: 7

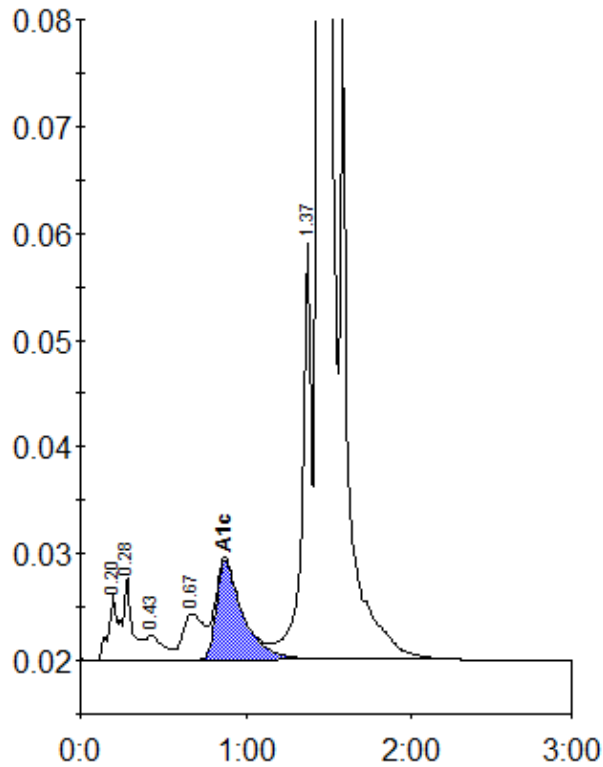

Peak table - ID: 10262519

Peak	R.time	Height	Area	Area %
A1a	0.20	6302	27646	0.9
A1b	0.28	7703	25755	0.8
F	0.43	2342	16956	0.6
LA1c/CHb-1	0.67	4313	38358	1.2
A1c	0.87	9308	103990	4.8
P3	1.37	39093	156014	5.1
A0	1.44	785330	2707488	88.0
Total Area:		3076208		

Concentration:	%
A1c	4.8