

Patient report

Bio-Rad DATE: 06/19/2018
D-10 TIME: 02:18 PM
S/N: #DJ4I016123 Software version: 4.20-2
Sample ID: 10262518
Injection date 06/19/2018 02:10 PM
Injection #: 6 Method: HbA1c
Rack #: --- Rack position: 6

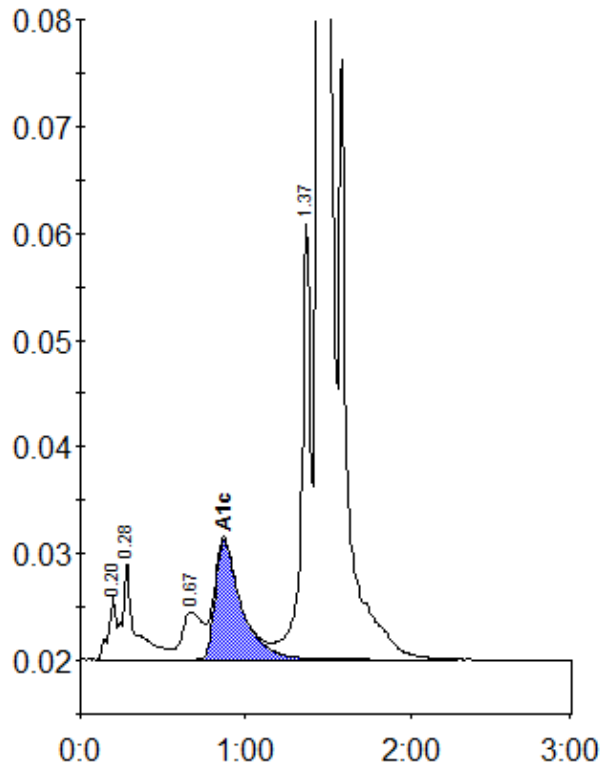

Peak table - ID: 10262518

Peak	R.time	Height	Area	Area %
A1a	0.20	6016	19736	0.7
A1b	0.28	9176	49029	1.7
LA1c/CHb-1	0.67	4405	38353	1.3
A1c	0.87	11213	123503	5.8
P3	1.37	40976	159530	5.5
A0	1.44	734315	2517798	86.6
Total Area:		2907949		

Concentration:	%
A1c	5.8