

Patient Name	Mrs. ANJANA	Client Name	Path Star Diagnostic	Specimen Received	16/06/2018
Age/Sex	43/F		Delhi	Specimen Type	Tissue
Patient ID	011806160175	Client Code	MOLQ1098CM	Collection Date	16/06/2018
Specimen ID	MOLQ/B-575/18	Ref. Doctor		Report Date	19/06/2018

SURGICAL PATHOLOGY REPORT

ENDOMETRIUM.

DIAGNOSIS

PROLIFERATIVE PHASE.

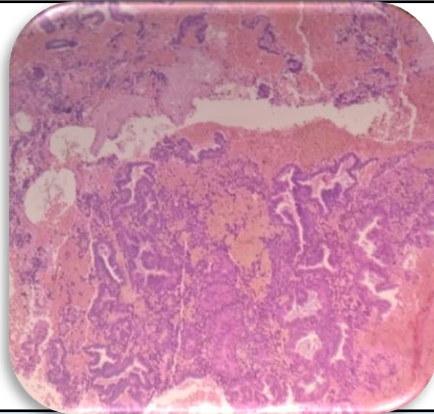

SPECIMEN

Endometrium.

GROSS

Received multiple greyish white tissue piece.

Microscopy

1. Section examined shows small and tortuous endometrial glands with columnar lining epithelium with round to oval nucleus.
2. No granuloma seen.
3. No malignant cells seen.

Note : All biopsy specimen will be stored for 15 (fifteen)days, block and slides for 5(five) years only from the time of receipt at the laboratory. No request ,for any of the above ,will be entertained after the due date.

Reference

- i) Rosai and Ackerman's Surgical Pathology.
- ii) Modern Surgical Pathology.

A handwritten signature in black ink, appearing to read 'Gulshan', written over a light-colored rectangular background.

Gulshan Yadav, MD
Consultant Pathologist