

Patient Name	Mrs. KRATI JAIN	Client Name	Lifeaid Wellness Centre	Specimen Received	16/06/2018
Age/Sex	42/F	Client Code	MOLQ1098CM	Specimen Type	Tissue
Patient ID	011806160082	Ref. Doctor		Collection Date	16/06/2018
Specimen ID	MOLQ/B-572/18			Report Date	19/06/2018

SURGICAL PATHOLOGY REPORT

ENDOMETRIUM.

DIAGNOSIS

PROLIFERATIVE PHASE.

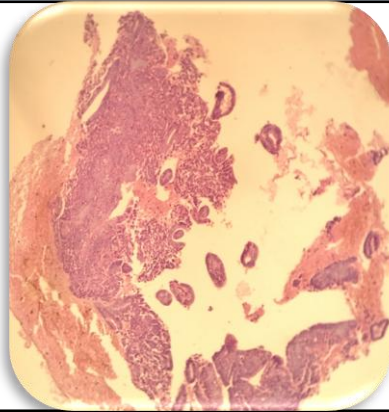

SPECIMEN

Endometrium.

GROSS

Received multiple greyish white tissue piece.

Microscopy

1. Section examined shows small endometrial glands with cuboidal and columnar lining epithelium with small round to oval nucleus.
2. Stroma shows mononuclear inflammatory cells.
3. No granuloma seen.
4. No malignant cells seen.

Note : All biopsy specimen will be stored for 15 (fifteen) days, block and slides for 5 (five) years only from the time of receipt at the laboratory. No request, for any of the above, will be entertained after the due date.

Reference

- i) Rosai and Ackerman's Surgical Pathology.
- ii) Modern Surgical Pathology.

Gulshan Yadav, MD
Consultant Pathologist