

<b>Patient Name</b>	Mr. Mukesh	<b>Client Name</b>	Gobind Hospital, Gurgoan.	<b>Specimen Received</b>	13/06/2018
<b>Age/Sex</b>	46/M	<b>Client Code</b>	MolQ1232CM	<b>Specimen Type</b>	Tissue
<b>Patient ID</b>	011806130220	<b>Ref. Doctor</b>		<b>Collection Date</b>	13/06/2018
<b>Specimen ID</b>	MOLQ/B-558/18, 559/18			<b>Report Date</b>	19/06/2018

## SURGICAL PATHOLOGY REPORT

- 1) Urinary Bladder Tumor,  
2) Base of the Tumor.

### DIAGNOSIS

**LOW GRADE UROTHELIAL CARCINOMA.**

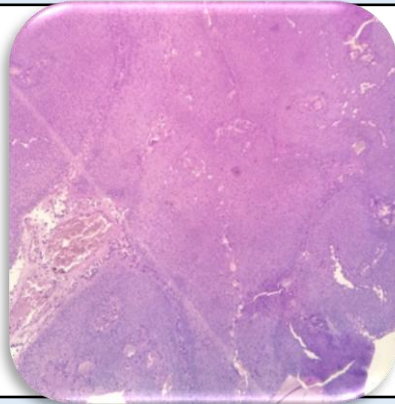

#### **SPECIMEN**

- 1) Urinary Bladder Tumor,  
2) Base of the Tumor.

#### **Microscopy**

Histologic Type:

Tumor Configuration:

Adequacy of Material for determining : Muscularis Propria (Detrusor Muscle).

Muscularis Propria Invasion:

Lymph vascular Invasion:

Microscopic extent of tumor:

#### **GROSS**

- 1) Received multiple greyish white tissue piece. Size: 2.0 x 1.5 cms in aggregate.  
2) Received one bit of greyish white tissue piece. Size: 0.5 x 0.5 cms.

Urothelial (Transitional Cell) Carcinoma.

Low Grade.

Solid / Nodule.

Muscularis Propria (Detrusor Muscle).

Not Invaded.

Not Identified.

Tumor not invade subepithelial connective tissue (lamina propria).

Muscularis propria is not invaded.

**Note :** All biopsy specimen will be stored for 15 (fifteen)days, block and slides for 5(five) years only from the time of receipt at the laboratory.

No request ,for any of the above ,will be entertained after the due date.

#### **Reference**

- i) Rosai and Ackerman's Surgical Pathology.  
ii) Modern Surgical Pathology.

**Gulshan Yadav, MD**  
**Consultant Pathologist**