

<b>Patient Name</b>	Mrs. MIRZA NOOR	<b>Client Name</b>	A-One Collection Centre, Jammu & Kashmir	<b>Specimen Received</b>	15/06/2018
<b>Age/Sex</b>	35/F	<b>Client Code</b>	MolQ1767P	<b>Specimen Type</b>	Tissue
<b>Patient ID</b>	041806150001	<b>Ref. Doctor</b>	HEALTH CRESENT	<b>Collection Date</b>	15/06/2018
<b>Specimen ID</b>	MOLQ/B-568/18			<b>Report Date</b>	18/06/2018

## SURGICAL PATHOLOGY REPORT

### GALL BLADDER.

#### DIAGNOSIS

**CHOLECYSTITIS AND CHOLELITHIASIS.**

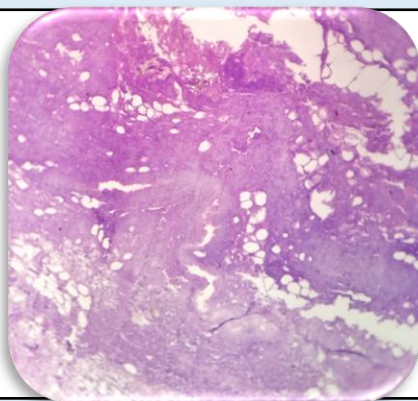

#### **SPECIMEN**

Gall Bladder.

#### **GROSS**

Received autolyzed 5.9 x 3.1 cms long gall bladder already cut open.

#### **Microscopy**

1. Section examined shows ulcerative mucosa and Rokitansky-Aschoff sinuses with fibrocollagenous tissue.

**Note :** All biopsy specimen will be stored for 15 (fifteen) days, block and slides for 5 (five) years only from the time of receipt at the laboratory. No request, for any of the above, will be entertained after the due date.

#### **Reference**

- i) Rosai and Ackerman's Surgical Pathology.
- ii) Modern Surgical Pathology.

A handwritten signature in black ink, appearing to read 'Gulshan', written over a light blue rectangular background.

**Gulshan Yadav, MD  
Consultant Pathologist**