

Patient report

Bio-Rad DATE: 06/18/2018
D-10 TIME: 02:29 PM
S/N: #DJ4I016123 Software version: 4.20-2
Sample ID: 10292528
Injection date 06/18/2018 02:08 PM
Injection #: 7 Method: HbA1c
Rack #: --- Rack position: 4

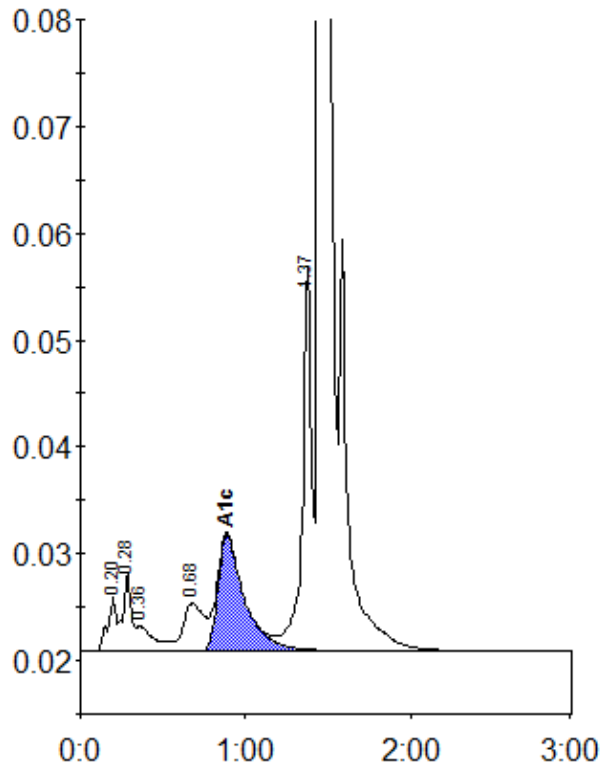

Peak table - ID: 10292528

Peak	R.time	Height	Area	Area %
A1a	0.20	5074	18108	0.8
A1b	0.28	7435	26865	1.2
Unknown	0.36	2389	17195	0.8
LA1c/CHb-1	0.68	4427	38018	1.7
A1c	0.89	10873	120809	7.5
P3	1.37	35861	137415	6.3
A0	1.45	559346	1815118	83.5
Total Area:		2173529		

Concentration:	%
A1c	7.5