

Patient report

Bio-Rad DATE: 06/18/2018
D-10 TIME: 02:28 PM
S/N: #DJ4I016123 Software version: 4.20-2
Sample ID: 10292530
Injection date 06/18/2018 02:05 PM
Injection #: 6 Method: HbA1c
Rack #: --- Rack position: 3

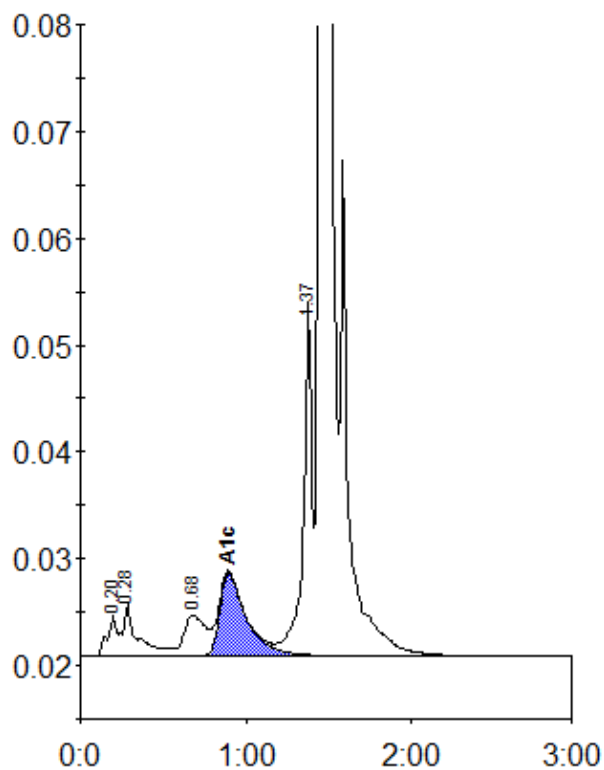

Peak table - ID: 10292530

Peak	R.time	Height	Area	Area %
A1a	0.20	3781	14517	0.6
A1b	0.28	4854	30990	1.3
LA1c/CHb-1	0.68	3842	34739	1.5
A1c	0.90	7810	87154	5.2
P3	1.37	33245	120725	5.1
A0	1.45	624158	2072652	87.8
Total Area:		2360776		

Concentration:	%
A1c	5.2