

Patient report

Bio-Rad DATE: 06/18/2018
D-10 TIME: 10:35 PM
S/N: #DJ4I016123 Software version: 4.20-2
Sample ID: 10265103
Injection date 06/18/2018 10:25 PM
Injection #: 30 Method: HbA1c
Rack #: --- Rack position: 1

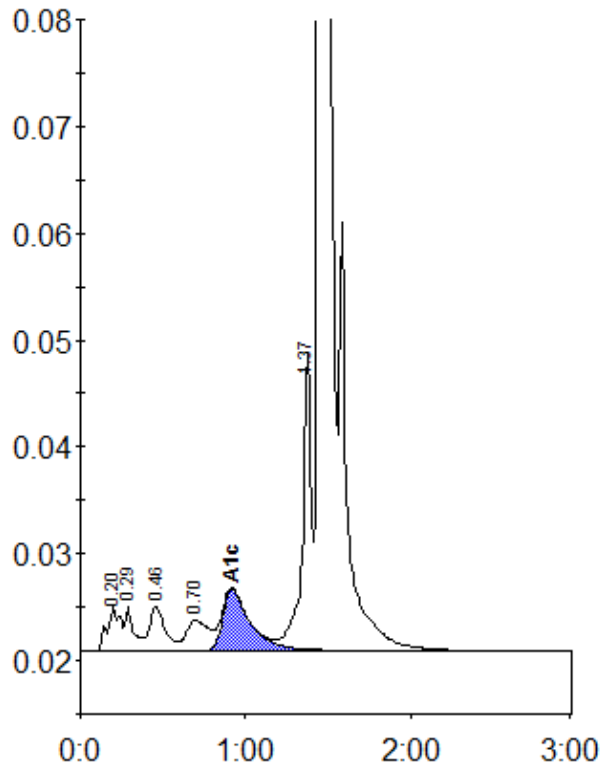

Peak table - ID: 10265103

Peak	R.time	Height	Area	Area %
A1a	0.20	4182	22551	1.0
A1b	0.29	4099	15552	0.7
F	0.46	4163	27140	1.2
LA1c/CHb-1	0.70	2820	26151	1.2
A1c	0.92	5760	66936	4.5
P3	1.37	27953	102053	4.7
A0	1.45	585931	1912753	88.0
Total Area:		2173137		

Concentration:	%
A1c	4.5