

Patient report

Bio-Rad DATE: 06/18/2018
D-10 TIME: 07:57 PM
S/N: #DJ4I016123 Software version: 4.20-2
Sample ID: 10259486
Injection date 06/18/2018 07:48 PM
Injection #: 28 Method: HbA1c
Rack #: --- Rack position: 10

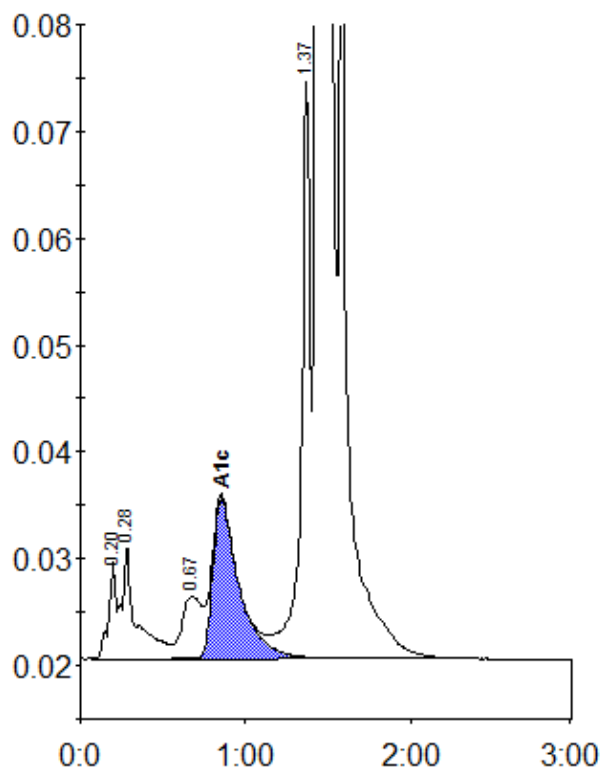

Peak table - ID: 10259486

Peak	R.time	Height	Area	Area %
A1a	0.20	9065	28910	0.7
A1b	0.28	10710	64615	1.6
LA1c/CHb-1	0.67	5830	50442	1.3
A1c	0.85	14978	165715	5.6
P3	1.37	54017	206607	5.2
A0	1.44	958632	3479679	87.1
Total Area:		3995969		

Concentration:	%
A1c	5.6