

Patient Name	Mrs. BABITA	Client Name	R S Diagnostic (O) Kapashera.	Specimen Received	13/06/2018
Age/Sex	29/F	Client Code	MOLQ1062CM	Specimen Type	Tissue
Patient ID	011806130018	Ref. Doctor		Collection Date	13/06/2018
Specimen ID	MOLQ/B-555/18			Report Date	18/06/2018

SURGICAL PATHOLOGY REPORT

GALL BLADDER.

DIAGNOSIS

CHOLECYSTITIS AND CHOLELITHIASIS.

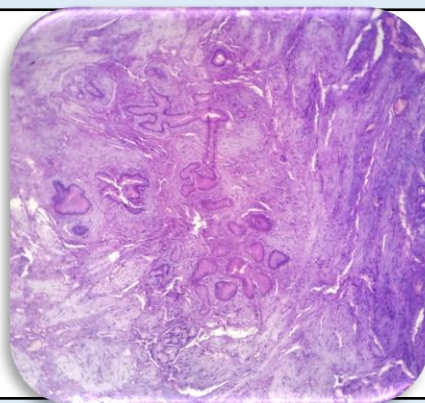

SPECIMEN

Gall Bladder.

GROSS

Received 6.0 x 2.8 cms long gall bladder. Cut section shows multiple stones.

Microscopy

1. Section examined shows ulcerative mucosa and Rokitansky-Aschoff sinuses with fibrocollagenous tissue.

Note : All biopsy specimen will be stored for 15 (fifteen) days, block and slides for 5 (five) years only from the time of receipt at the laboratory. No request, for any of the above, will be entertained after the due date.

Reference

- i) Rosai and Ackerman's Surgical Pathology.
- ii) Modern Surgical Pathology.

**Gulshan Yadav, MD
Consultant Pathologist**