

Patient Name	Mr. TEK BAHADUR	Client Name	Lifeaid Wellness Centre	Specimen Received	12/06/2018
Age/Sex	48/M	Client Code	MolQ1476CM	Specimen Type	Tissue
Patient ID	011806110332	Ref. Doctor		Collection Date	12/06/2018
Specimen ID	MOLQ/B-543/18			Report Date	18/06/2018

SURGICAL PATHOLOGY REPORT

CERVICAL LYMPH NODE

DIAGNOSIS

REACTIVE LYMPHADENITIS WITH SURROUNDING GRANULATION TISSUE.

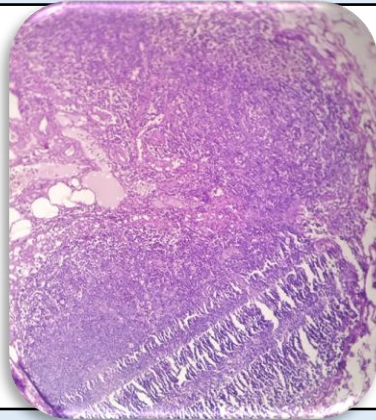

SPECIMEN

Cervical lymph node.

GROSS

Received 2.0 x 3.0 cm greyish white tissue piece.

Microscopy

1. Section examined shows lymph node with preserved architecture with lymphoid follicles having lymphocytes, centrocytes and centroblasts, embedded in fibrocollagenous tissue, muscle bundles and mature fat cells.
2. Surrounding tissue shows inflammatory infiltrate (lymphocytes, polymorphs).
3. No granuloma seen.
4. No malignant cells seen.

Note : All biopsy specimen will be stored for 15 (fifteen) days, block and slides for 5 (five) years only from the time of receipt at the laboratory. No request, for any of the above, will be entertained after the due date.

Reference

- i) Shafers 7th Edition,
- ii) Rosai and Ackerman's Surgical Pathology.
- ii) Modern Surgical Pathology.

Gulshan Yadav, MD
Consultant Pathologist