

Patient report

Bio-Rad DATE: 06/17/2018
D-10 TIME: 03:52 PM
S/N: #DJ4I016123 Software version: 4.20-2
Sample ID: 10292540
Injection date 06/17/2018 03:51 PM
Injection #: 19 Method: HbA1c
Rack #: --- Rack position: 7

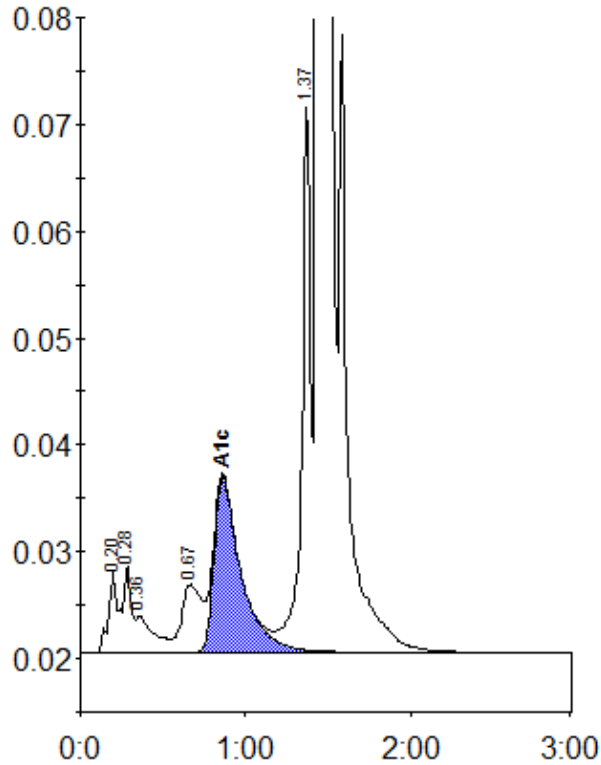

Peak table - ID: 10292540

Peak	R.time	Height	Area	Area %
A1a	0.20	7519	30594	0.9
A1b	0.28	8060	25652	0.8
Unknown	0.36	3412	25736	0.8
LA1c/CHb-1	0.67	6357	53202	1.6
A1c	0.86	16438	186513	7.5
P3	1.37	51495	191484	5.8
A0	1.44	785090	2763649	84.3
Total Area:		3276831		

Concentration:	%
A1c	7.5