

# Patient report

Bio-Rad                      DATE: 06/17/2018  
D-10                            TIME: 03:50 PM  
S/N: #DJ4I016123        Software version: 4.20-2  
Sample ID:                    10292541  
Injection date                06/17/2018 03:48 PM  
Injection #: 18                Method: HbA1c  
Rack #: ---                    Rack position: 6

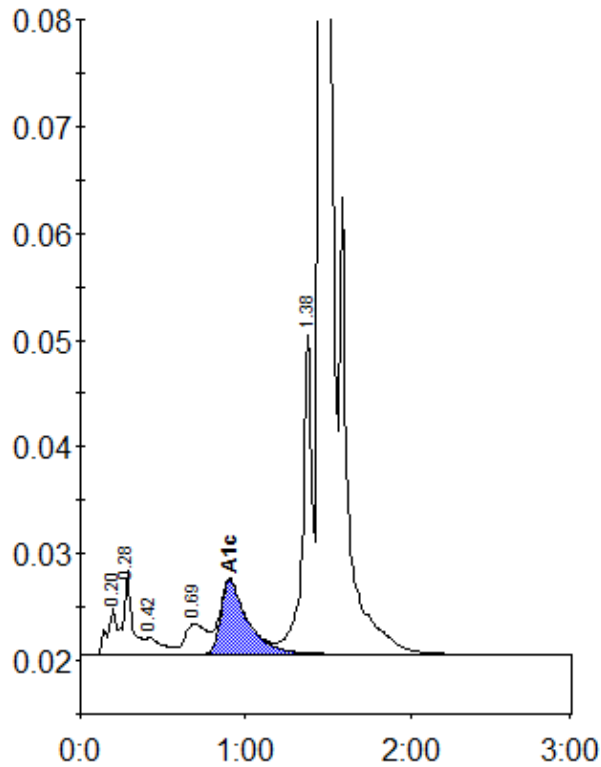

Peak table - ID: 10292541

Peak	R.time	Height	Area	Area %
A1a	0.20	4307	16689	0.8
A1b	0.28	7781	29398	1.4
F	0.42	1557	11262	0.5
LA1c/CHb-1	0.69	2879	25758	1.2
A1c	0.90	6916	78729	5.3
P3	1.38	29856	117899	5.6
A0	1.46	561300	1838705	86.8
Total Area:		2118440		

Concentration:	%
A1c	5.3