

# Patient report

Bio-Rad                      DATE: 06/17/2018  
 D-10                         TIME: 01:34 PM  
 S/N: #DJ4I016123        Software version: 4.20-2  
 Sample ID:                 10312815  
 Injection date             06/17/2018 01:20 PM  
 Injection #: 11             Method: HbA1c  
 Rack #: ---                 Rack position: 2

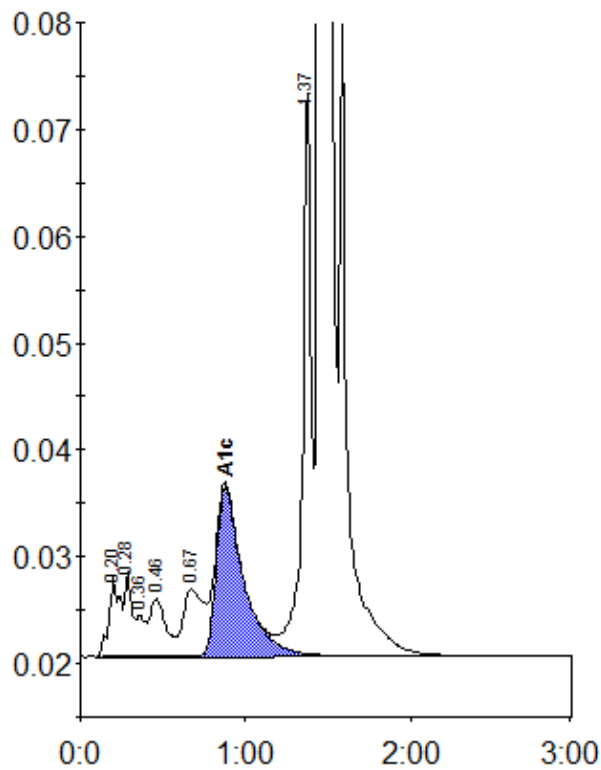

Peak table - ID: 10312815

| Peak        | R.time | Height | Area    | Area % |
|-------------|--------|--------|---------|--------|
| A1a         | 0.20   | 7371   | 35091   | 1.2    |
| A1b         | 0.28   | 7933   | 24324   | 0.8    |
| Unknown     | 0.36   | 3917   | 14248   | 0.5    |
| F           | 0.46   | 5441   | 37236   | 1.3    |
| LA1c/CHb-1  | 0.67   | 6252   | 52207   | 1.8    |
| A1c         | 0.88   | 15866  | 182256  | 8.5    |
| P3          | 1.37   | 53297  | 185111  | 6.5    |
| A0          | 1.45   | 681268 | 2336651 | 81.5   |
| Total Area: |        |        | 2867124 |        |

| Concentration: | %   |
|----------------|-----|
| A1c            | 8.5 |