

# Patient report

Bio-Rad                      DATE: 06/16/2018  
D-10                         TIME: 06:30 PM  
S/N: #DJ4I016123        Software version: 4.20-2  
Sample ID:                 10262508  
Injection date             06/16/2018 06:04 PM  
Injection #: 19             Method: HbA1c  
Rack #: ---                 Rack position: 3

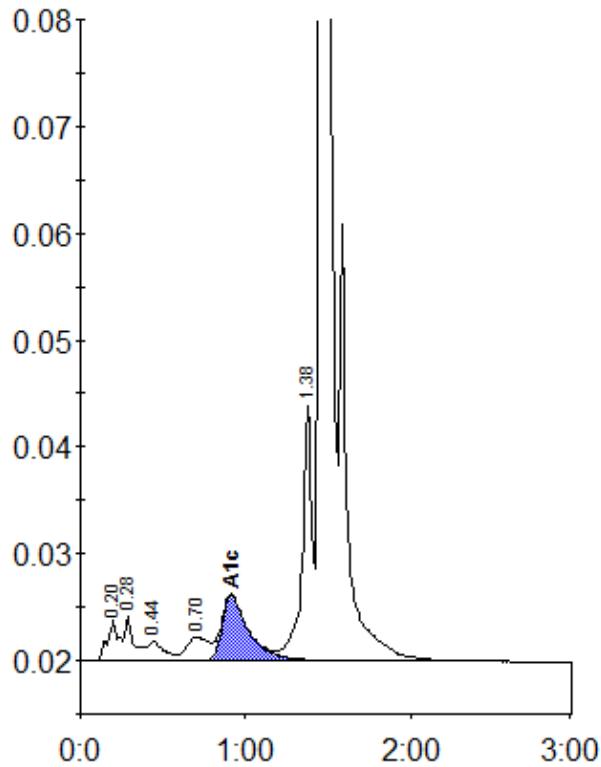

Peak table - ID: 10262508

Peak	R.time	Height	Area	Area %
A1a	0.20	3840	18217	1.0
A1b	0.28	4209	15481	0.9
F	0.44	1771	12578	0.7
LA1c/CHb-1	0.70	2210	20359	1.2
A1c	0.91	6085	68423	5.6
P3	1.38	23806	97658	5.6
A0	1.46	475365	1511110	86.7
Total Area:		1743826		

Concentration:	%
A1c	5.6