

Patient report

Bio-Rad DATE: 06/16/2018
D-10 TIME: 06:19 PM
S/N: #DJ4I016123 Software version: 4.20-2
Sample ID: 10265113
Injection date 06/16/2018 05:58 PM
Injection #: 17 Method: HbA1c
Rack #: --- Rack position: 1

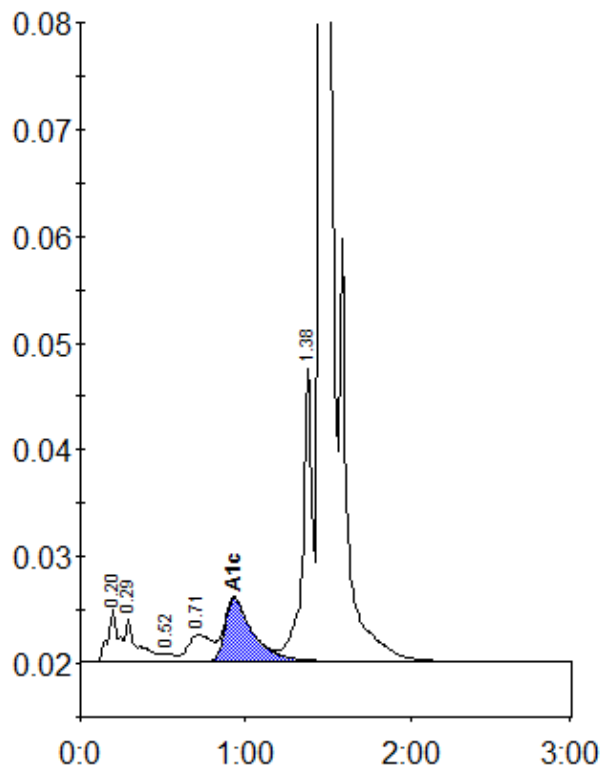

Peak table - ID: 10265113

| Peak | R.time | Height | Area | Area % |
|-------------|--------|---------|---------|--------|
| A1a | 0.20 | 4794 | 21366 | 1.1 |
| A1b | 0.29 | 4088 | 21408 | 1.1 |
| F | 0.52 | 703 | 3294 | 0.2 |
| LA1c/CHb-1 | 0.71 | 2527 | 25454 | 1.3 |
| A1c | 0.93 | 5919 | 69584 | 5.2 |
| P3 | 1.38 | 27444 | 107013 | 5.6 |
| A0 | 1.46 | 519586 | 1646408 | 86.9 |
| Total Area: | | 1894528 | | |

| | |
|----------------|-----|
| Concentration: | % |
| A1c | 5.2 |