

Patient report

Bio-Rad DATE: 06/15/2018
D-10 TIME: 03:04 PM
S/N: #DJ4I016123 Software version: 4.20-2
Sample ID: 10292592
Injection date 06/15/2018 02:55 PM
Injection #: 6 Method: HbA1c
Rack #: --- Rack position: 2

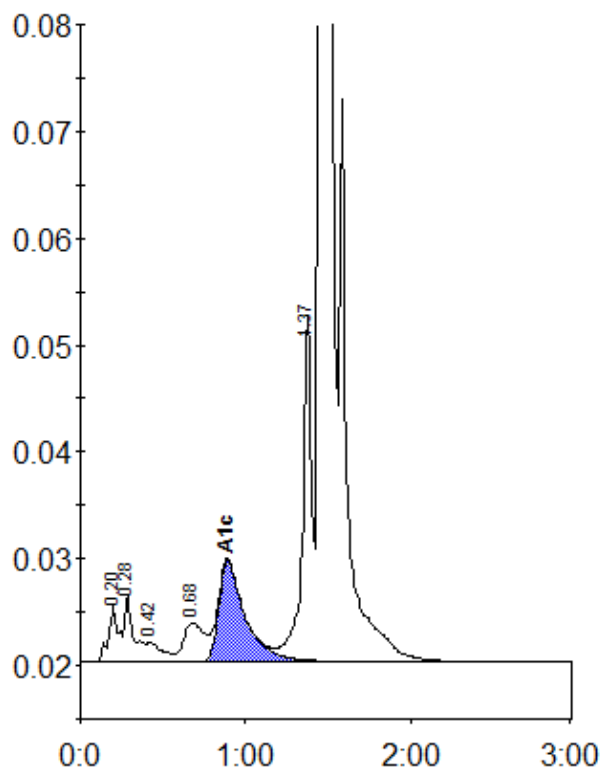

Peak table - ID: 10292592

| Peak | R.time | Height | Area | Area % |
|-------------|--------|---------|---------|--------|
| A1a | 0.20 | 5165 | 22476 | 1.0 |
| A1b | 0.28 | 6372 | 23557 | 1.0 |
| F | 0.42 | 1837 | 12892 | 0.6 |
| LA1c/CHb-1 | 0.68 | 3633 | 31557 | 1.4 |
| A1c | 0.89 | 9427 | 104700 | 6.4 |
| P3 | 1.37 | 32414 | 123995 | 5.5 |
| A0 | 1.46 | 589912 | 1950687 | 85.9 |
| Total Area: | | 2269865 | | |

| | |
|----------------|-----|
| Concentration: | % |
| A1c | 6.4 |