

Patient report

Bio-Rad DATE: 06/15/2018
D-10 TIME: 06:52 PM
S/N: #DJ4I016123 Software version: 4.20-2
Sample ID: 10292620
Injection date 06/15/2018 06:46 PM
Injection #: 24 Method: HbA1c
Rack #: --- Rack position: 6

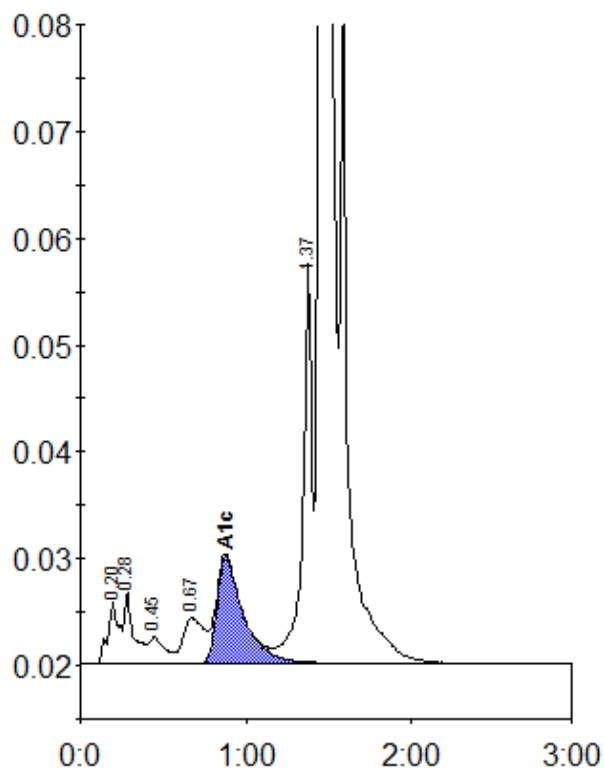

Peak table - ID: 10292620

Peak	R.time	Height	Area	Area %
A1a	0.20	5856	27876	1.0
A1b	0.28	6722	26221	0.9
F	0.45	2427	16746	0.6
LA1c/CHb-1	0.67	4245	36768	1.3
A1c	0.88	10014	110751	5.4
P3	1.37	37756	146393	5.1
A0	1.45	723723	2517667	87.3
Total Area:		2882421		

Concentration:	%
A1c	5.4