

Patient report

Bio-Rad DATE: 06/15/2018
D-10 TIME: 06:50 PM
S/N: #DJ4I016123 Software version: 4.20-2
Sample ID: 10304013
Injection date 06/15/2018 06:31 PM
Injection #: 19 Method: HbA1c
Rack #: --- Rack position: 1

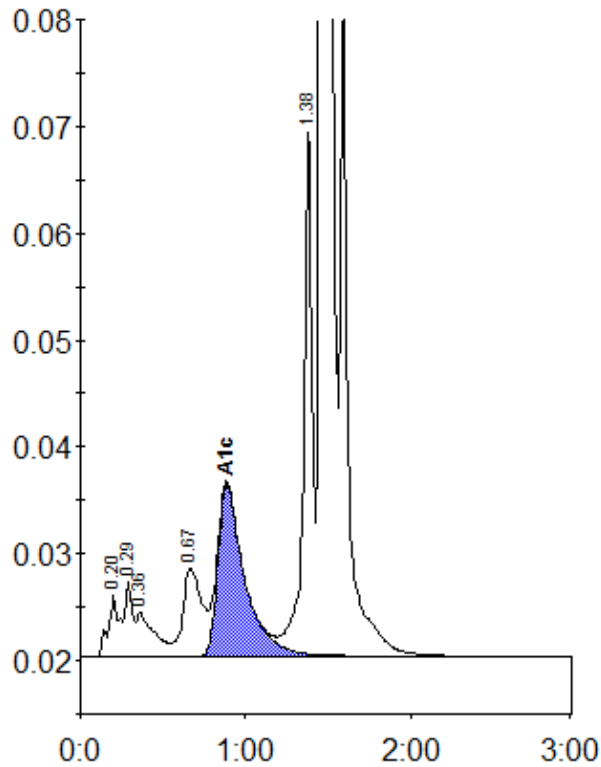

Peak table - ID: 10304013

| Peak | R.time | Height | Area | Area % |
|-------------|--------|---------|---------|--------|
| A1a | 0.20 | 5668 | 27499 | 1.2 |
| A1b | 0.29 | 6994 | 22054 | 0.9 |
| Unknown | 0.36 | 4136 | 30733 | 1.3 |
| LA1c/CHb-1 | 0.67 | 8288 | 64923 | 2.8 |
| A1c | 0.89 | 16093 | 181883 | 10.2 |
| P3 | 1.38 | 50437 | 177278 | 7.6 |
| A0 | 1.46 | 538067 | 1834338 | 78.4 |
| Total Area: | | 2338706 | | |

| | |
|----------------|------|
| Concentration: | % |
| A1c | 10.2 |