

Patient report

Bio-Rad DATE: 06/15/2018
D-10 TIME: 05:39 PM
S/N: #DJ4I016123 Software version: 4.20-2
Sample ID: 10265118
Injection date 06/15/2018 05:26 PM
Injection #: 11 Method: HbA1c
Rack #: --- Rack position: 4

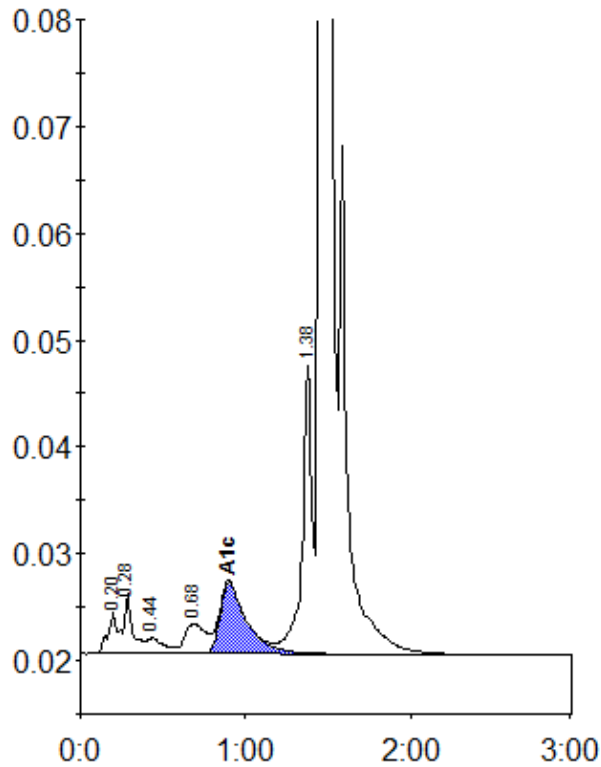

Peak table - ID: 10265118

| Peak | R.time | Height | Area | Area % |
|-------------|--------|---------|---------|--------|
| A1a | 0.20 | 3830 | 17056 | 0.8 |
| A1b | 0.28 | 5591 | 19718 | 0.9 |
| F | 0.44 | 1484 | 10904 | 0.5 |
| LA1c/CHb-1 | 0.68 | 2790 | 24592 | 1.2 |
| A1c | 0.90 | 6699 | 75200 | 5.1 |
| P3 | 1.38 | 27078 | 107618 | 5.2 |
| A0 | 1.46 | 561663 | 1828578 | 87.8 |
| Total Area: | | 2083667 | | |

| | |
|----------------|-----|
| Concentration: | % |
| A1c | 5.1 |