

Patient report

Bio-Rad DATE: 06/15/2018
D-10 TIME: 03:04 PM
S/N: #DJ4I016123 Software version: 4.20-2
Sample ID: 10285193
Injection date 06/15/2018 02:58 PM
Injection #: 7 Method: HbA1c
Rack #: --- Rack position: 3

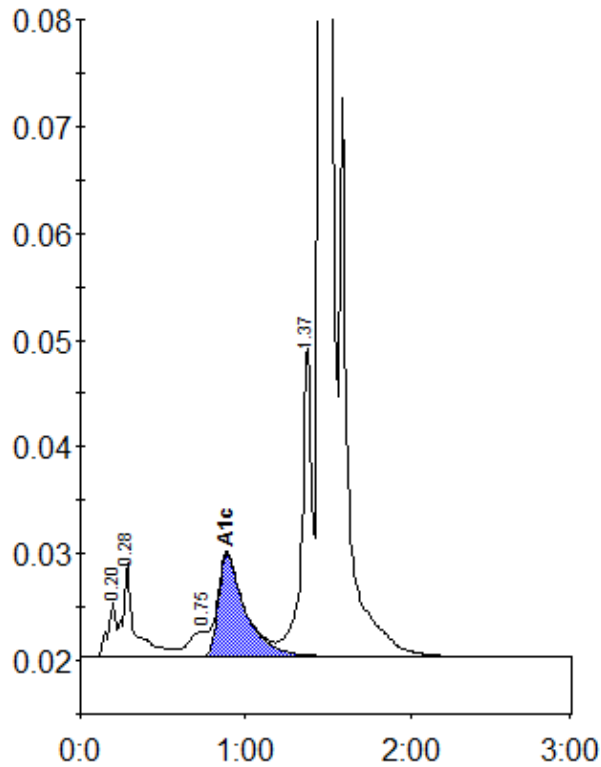

Peak table - ID: 10285193

| Peak | R.time | Height | Area | Area % |
|-------------|--------|---------|---------|--------|
| A1a | 0.20 | 5085 | 18083 | 0.8 |
| A1b | 0.28 | 8818 | 44932 | 1.9 |
| LA1c/CHb-1 | 0.75 | 2326 | 19423 | 0.8 |
| A1c | 0.89 | 9616 | 109590 | 6.4 |
| P3 | 1.37 | 29011 | 124680 | 5.3 |
| A0 | 1.45 | 599311 | 2014991 | 86.4 |
| Total Area: | | 2331698 | | |

| | |
|----------------|-----|
| Concentration: | % |
| A1c | 6.4 |