

Patient report

Bio-Rad DATE: 06/15/2018
D-10 TIME: 02:06 PM
S/N: #DC2K755917 Software version: 4.30-2
Sample ID: 10235661
Injection date 06/15/2018 01:55 PM
Injection #: 25 Method: HbA1c
Rack #: --- Rack position: 8

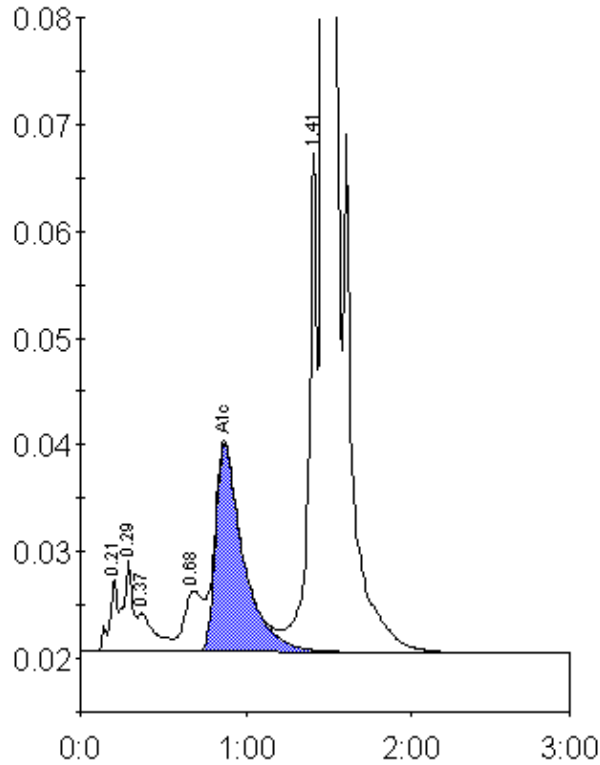

Peak table - ID: 10235661

Peak	R.time	Height	Area	Area %
A1a	0.21	6830	24189	0.7
A1b	0.29	8594	33245	1.0
Unknown	0.37	3600	26766	0.8
LA1c/CHb-1	0.68	5736	46289	1.4
A1c	0.87	19448	227973	8.9
P3	1.41	46628	169097	5.1
A0	1.47	832714	2788104	84.1
Total Area:			3315662	

Concentration:	%
A1c	8.9