

Patient report

Bio-Rad DATE: 06/15/2018
D-10 TIME: 02:08 AM
S/N: #DC2K755917 Software version: 4.30-2
Sample ID: 10308824
Injection date 06/15/2018 01:51 AM
Injection #: 6 Method: HbA1c
Rack #: --- Rack position: 6

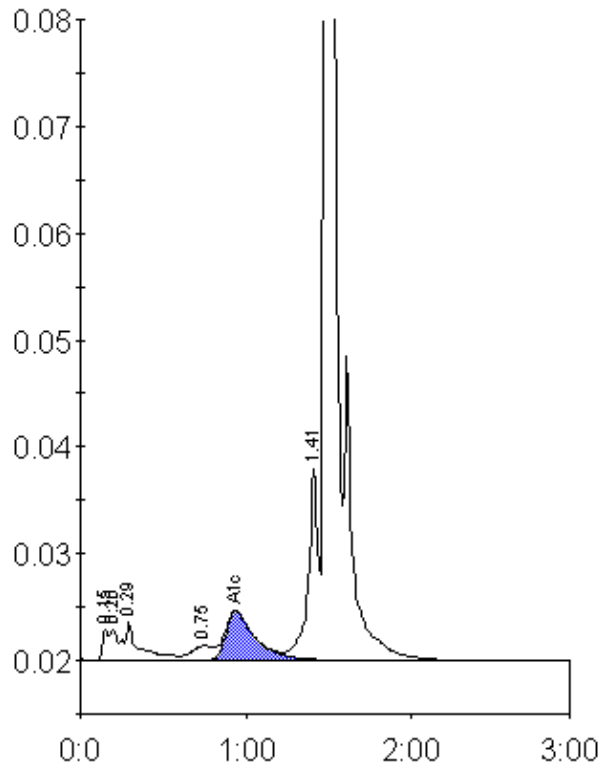

Peak table - ID: 10308824

Peak	R.time	Height	Area	Area %
Unknown	0.15	2764	7687	0.5
A1a	0.20	2895	8275	0.6
A1b	0.29	3538	23518	1.6
LA1c/CHb-1	0.75	1374	12428	0.8
A1c	0.94	4596	56215	5.3
P3	1.41	17969	78010	5.3
A0	1.48	425767	1298104	87.5
Total Area:		1484237		

Concentration:	%
A1c	5.3