

Patient report

Bio-Rad DATE: 06/15/2018
D-10 TIME: 03:13 AM
S/N: #DC2K755917 Software version: 4.30-2
Sample ID: 10332719
Injection date 06/15/2018 03:09 AM
Injection #: 14 Method: HbA2/F
Rack #: --- Rack position: 5

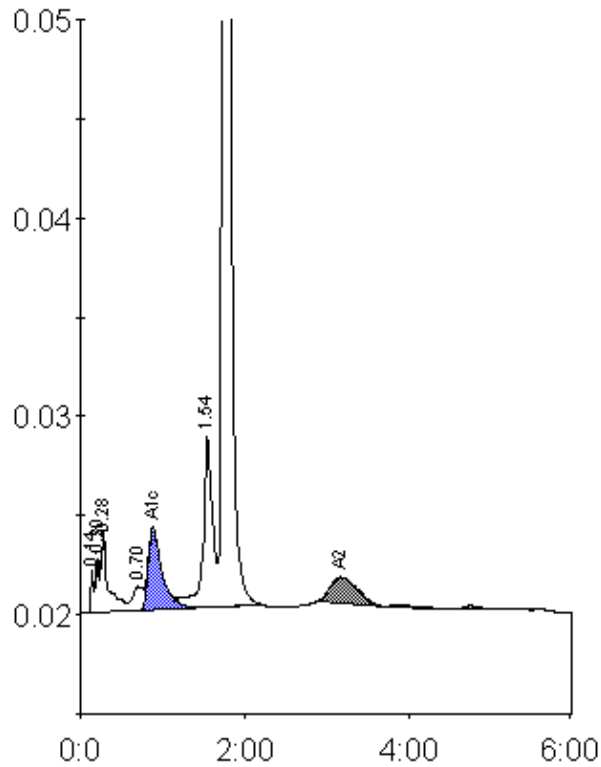

Peak table - ID: 10332719

| Peak | R.time | Height | Area | Area % |
|-------------|--------|---------|---------|--------|
| Unknown | 0.14 | 2169 | 4566 | 0.4 |
| A1a | 0.20 | 2692 | 7154 | 0.6 |
| A1b | 0.28 | 4031 | 25416 | 2.0 |
| LA1c/CHb-1 | 0.70 | 1200 | 10529 | 0.8 |
| A1c | 0.88 | 4145 | 47521 | 5.3 |
| P3 | 1.54 | 8587 | 69116 | 5.4 |
| A0 | 1.75 | 280126 | 1094736 | 85.0 |
| A2 | 3.17 | 1295 | 29474 | 2.9 |
| Total Area: | | 1288511 | | |

| Concentration: | % |
|----------------|-----|
| A1c | 5.3 |
| A2 | 2.9 |