

# Patient report

Bio-Rad                      DATE: 06/14/2018  
D-10                         TIME: 07:14 PM  
S/N: #DC2K755917        Software version: 4.30-2  
Sample ID:                 10304024  
Injection date             06/14/2018 06:57 PM  
Injection #: 24             Method: HbA1c  
Rack #: ---                 Rack position: 2

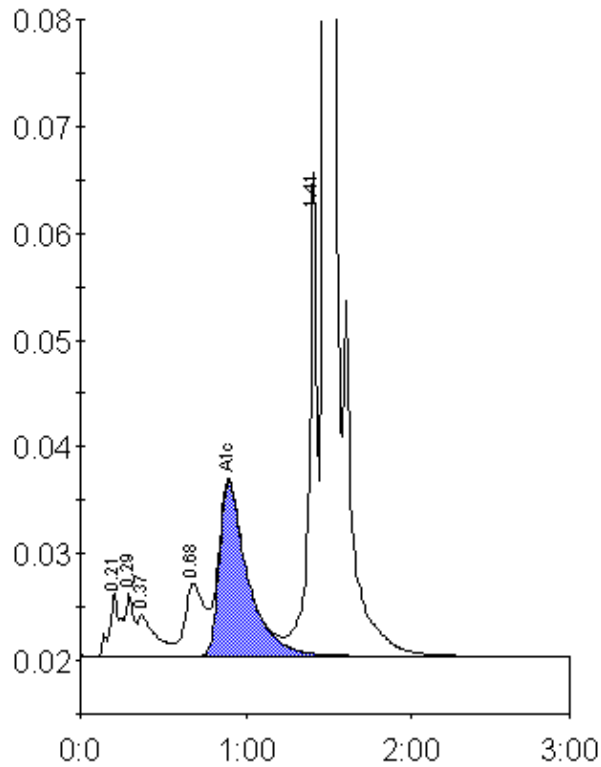

Peak table - ID: 10304024

Peak	R.time	Height	Area	Area %
A1a	0.21	5912	28288	1.2
A1b	0.29	5921	19812	0.8
Unknown	0.37	3878	28843	1.2
LA1c/CHb-1	0.68	6850	56134	2.4
A1c	0.90	16377	195301	10.9
P3	1.41	45367	157846	6.7
A0	1.48	594129	1855360	79.2
Total Area:		2341585		

Concentration:	%
A1c	10.9