

Patient report

Bio-Rad DATE: 06/14/2018
D-10 TIME: 07:14 PM
S/N: #DC2K755917 Software version: 4.30-2
Sample ID: 10304023
Injection date 06/14/2018 06:54 PM
Injection #: 23 Method: HbA1c
Rack #: --- Rack position: 1

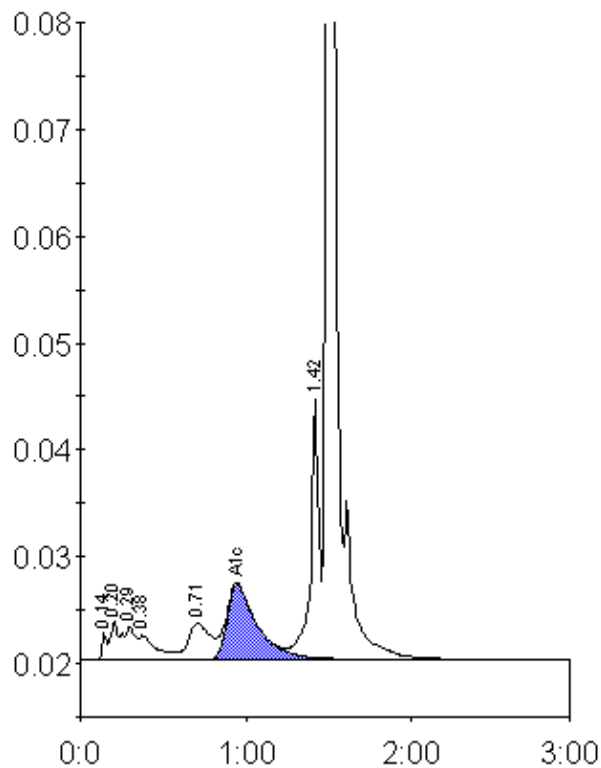

Peak table - ID: 10304023

Peak	R.time	Height	Area	Area %
Unknown	0.14	2522	5480	0.5
A1a	0.20	3587	10674	1.0
A1b	0.29	3185	17151	1.6
Unknown	0.38	2276	16665	1.5
LA1c/CHb-1	0.71	3409	31489	2.9
A1c	0.95	7038	88706	10.9
P3	1.42	24376	88145	8.1
A0	1.50	276266	833502	76.3
Total Area:	1091811			

Concentration:	%
A1c	10.9