

Patient report

Bio-Rad DATE: 06/14/2018
D-10 TIME: 06:44 PM
S/N: #DC2K755917 Software version: 4.30-2
Sample ID: 10292602
Injection date 06/14/2018 05:56 PM
Injection #: 21 Method: HbA1c
Rack #: --- Rack position: 3

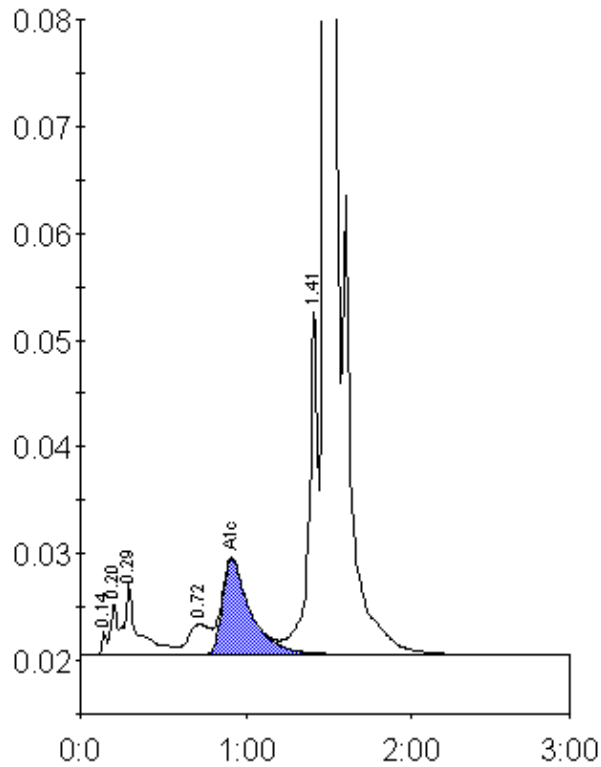

Peak table - ID: 10292602

Peak	R.time	Height	Area	Area %
Unknown	0.14	2082	4430	0.2
A1a	0.20	4758	12933	0.5
A1b	0.29	6796	39551	1.7
LA1c/CHb-1	0.72	2818	25802	1.1
A1c	0.91	8938	105144	6.1
P3	1.41	32214	123989	5.2
A0	1.48	657008	2075551	86.9
Total Area:		2387399		

Concentration:	%
A1c	6.1