

Patient report

Bio-Rad DATE: 06/14/2018
D-10 TIME: 07:23 PM
S/N: #DC2K755917 Software version: 4.30-2
Sample ID: 10264574
Injection date 06/14/2018 07:15 PM
Injection #: 26 Method: HbA1c
Rack #: --- Rack position: 1

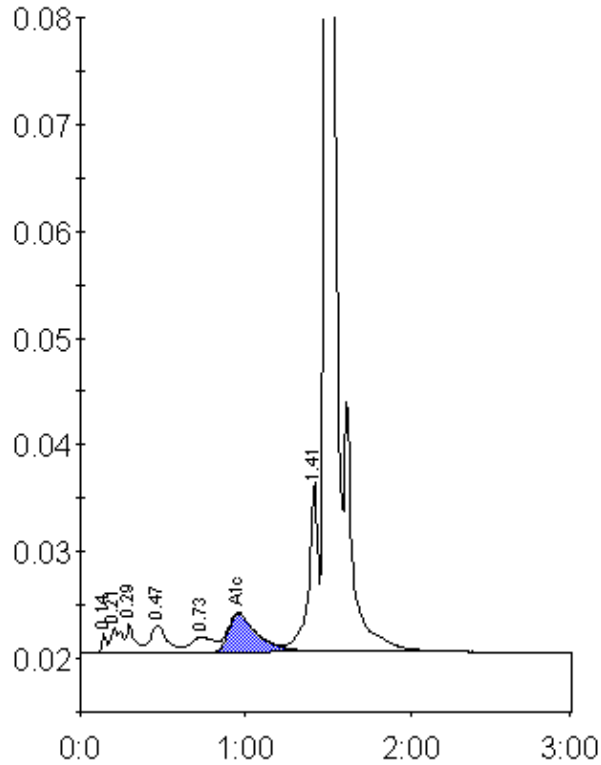

Peak table - ID: 10264574

Peak	R.time	Height	Area	Area %
Unknown	0.14	1763	3438	0.3
A1a	0.21	2322	10106	0.8
A1b	0.29	2604	9870	0.8
F	0.47	2554	16782	1.3
LA1c/CHb-1	0.73	1412	14006	1.1
A1c	0.96	3594	43649	4.8
P3	1.41	15962	64294	4.9
A0	1.49	375683	1142756	87.6
Total Area:		1304902		

Concentration:	%
A1c	4.8