

Patient report

Bio-Rad DATE: 06/14/2018
D-10 TIME: 05:47 PM
S/N: #DC2K755917 Software version: 4.30-2
Sample ID: 10240042
Injection date 06/14/2018 05:33 PM
Injection #: 16 Method: HbA1c
Rack #: --- Rack position: 7

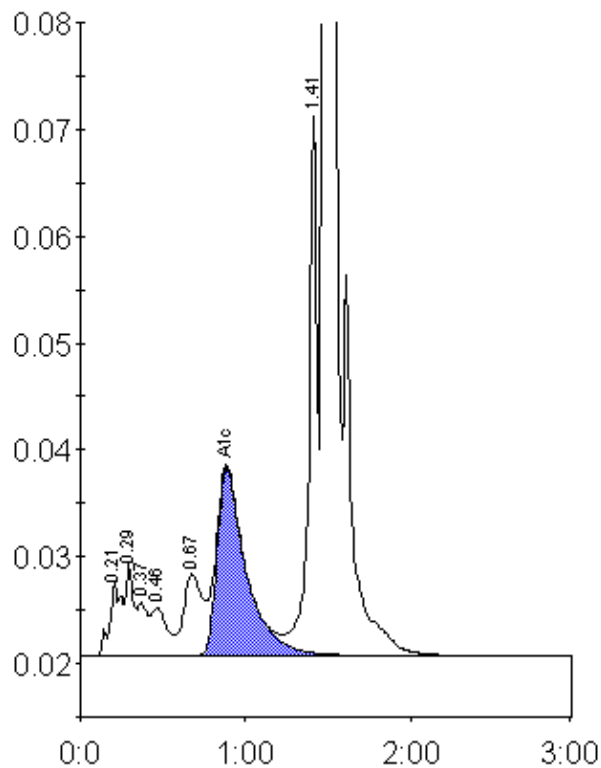

Peak table - ID: 10240042

| Peak | R.time | Height | Area | Area % |
|-------------|--------|---------|---------|--------|
| A1a | 0.21 | 6809 | 35753 | 1.5 |
| A1b | 0.29 | 8538 | 27869 | 1.2 |
| Unknown | 0.37 | 5014 | 19826 | 0.8 |
| F | 0.46 | 4529 | 30596 | 1.3 |
| LA1c/CHb-1 | 0.67 | 7585 | 59079 | 2.5 |
| A1c | 0.88 | 17540 | 215451 | 11.9 |
| P3 | 1.41 | 50491 | 174193 | 7.3 |
| A0 | 1.48 | 555604 | 1824681 | 76.4 |
| Total Area: | | 2387448 | | |

| | |
|----------------|------|
| Concentration: | % |
| A1c | 11.9 |