

Patient report

Bio-Rad DATE: 06/14/2018
D-10 TIME: 05:48 PM
S/N: #DC2K755917 Software version: 4.30-2
Sample ID: 10240056
Injection date 06/14/2018 05:36 PM
Injection #: 17 Method: HbA1c
Rack #: --- Rack position: 8

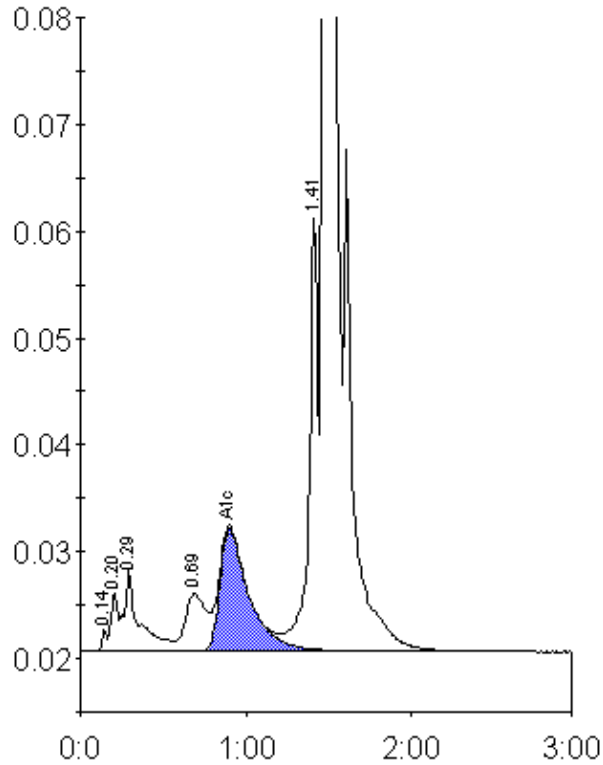

Peak table - ID: 10240056

Peak	R.time	Height	Area	Area %
Unknown	0.14	2061	4467	0.2
A1a	0.20	5480	15018	0.5
A1b	0.29	7767	49125	1.8
LA1c/CHb-1	0.69	5375	47346	1.7
A1c	0.90	11496	140493	6.8
P3	1.41	40592	153689	5.5
A0	1.48	732675	2389715	85.4
Total Area:		2799851		

Concentration:	%
A1c	6.8