

Patient report

Bio-Rad DATE: 06/14/2018
D-10 TIME: 03:50 PM
S/N: #DJ4I016123 Software version: 4.20-2
Sample ID: 10285333
Injection date 06/14/2018 03:09 PM
Injection #: 16 Method: HbA1c
Rack #: --- Rack position: 5

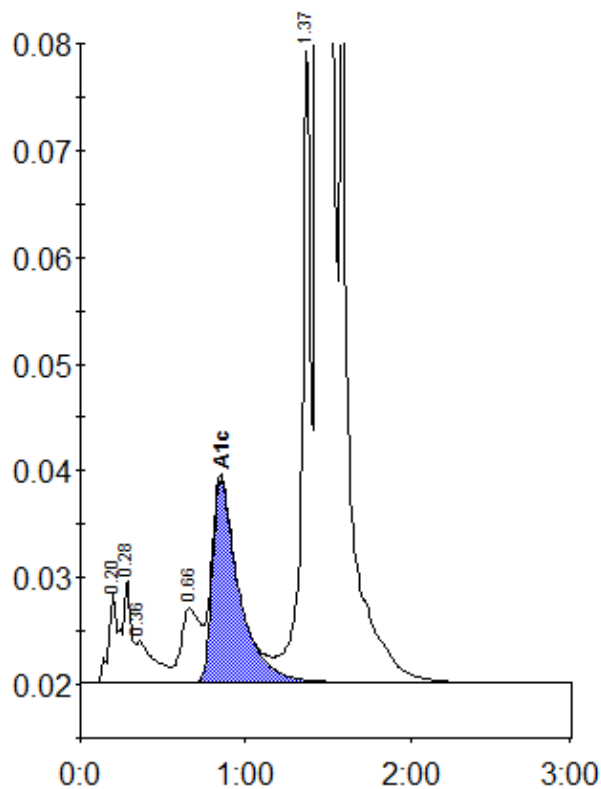

Peak table - ID: 10285333

Peak	R.time	Height	Area	Area %
A1a	0.20	8523	27855	0.7
A1b	0.28	9682	37409	1.0
Unknown	0.36	3899	30695	0.8
LA1c/CHb-1	0.66	6916	56661	1.5
A1c	0.85	19055	213304	7.2
P3	1.37	60125	225003	5.8
A0	1.45	880633	3283423	84.7
Total Area:		3874349		

Concentration:	%
A1c	7.2