

Patient Name	Mrs. Nisha	Client Name	Path Star Diagnostic	Specimen Received	11/06/2018
Age/Sex	30/F		Delhi	Specimen Type	Tissue
Patient ID	011806110283	Client Code	MOLQ1098CM	Collection Date	11/06/2018
Specimen ID	MOLQ/B-542/18	Ref. Doctor		Report Date	14/06/2018

SURGICAL PATHOLOGY REPORT

ENDOMETRIUM.

DIAGNOSIS

SIMPLE HYPERPLASIA WITHOUT ATYPIA.

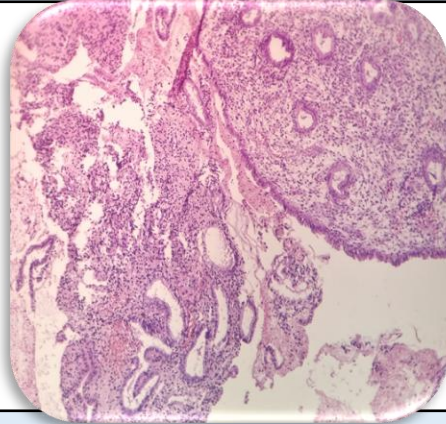

SPECIMEN

Endometrium.

GROSS

Received multiple greyish white tissue piece.

Microscopy

1. Section examined shows small endometrial glands with few cystically dilated glands having small round nucleus. Stroma shows mononuclear inflammatory infiltrate.

Note : All biopsy specimen will be stored for 15 (fifteen) days, block and slides for 5 (five) years only from the time of receipt at the laboratory. No request, for any of the above, will be entertained after the due date.

Reference

- i) Rosai and Ackerman's Surgical Pathology.
- ii) Modern Surgical Pathology.

A handwritten signature in black ink, appearing to read 'Gulshan', written over a light blue rectangular background.

Gulshan Yadav, MD
Consultant Pathologist