

Patient Name	Mrs. REENA W/O SUSHIL	Client Name	Path Star Diagnostic	Specimen Received	11/06/2018
Age/Sex	33/F		Delhi	Specimen Type	Tissue
Patient ID	011806110277	Client Code	MOLQ1098CM	Collection Date	11/06/2018
Specimen ID	MOLQ/B-541/18	Ref. Doctor		Report Date	14/06/2018

SURGICAL PATHOLOGY REPORT

ENDOMETRIUM.

DIAGNOSIS

PROLIFERATIVE PHASE.

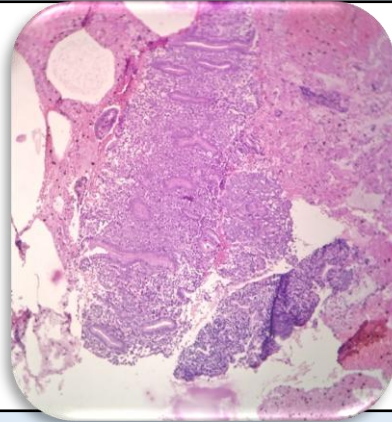

SPECIMEN

Endometrium.

GROSS

Received multiple greyish white tissue piece E/A.

Microscopy

- Section examined shows small endometrial glands, having cuboidal to columnar lining epithelium. Stroma shows mononuclear inflammatory infiltrate and RBCs.

Note : All biopsy specimen will be stored for 15 (fifteen)days, block and slides for 5(five) years only from the time of receipt at the laboratory. No request ,for any of the above ,will be entertained after the due date.

Reference

- Rosai and Ackerman's Surgical Pathology.
- Modern Surgical Pathology.

Gulshan Yadav, MD
Consultant Pathologist