

Patient Name	Mrs. Rajiya	Client Name	Civil Hospital-P	Specimen Received	11/06/2018
Age/Sex	32/F	Client Code	MolQ1681P	Specimen Type	Tissue
Patient ID	011806110114	Ref. Doctor	Dr. NAVEEN	Collection Date	11/06/2018
Specimen ID	MOLQ/B-539/18			Report Date	14/06/2018

SURGICAL PATHOLOGY REPORT

GALL BLADDER.

DIAGNOSIS

CHOLECYSTITIS AND CHOLELITHIASIS.

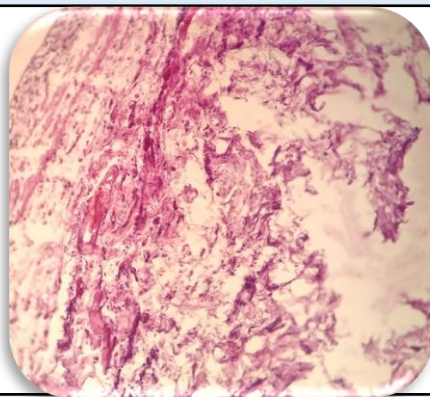

SPECIMEN

Gall Bladder.

GROSS

Received 6.5 x 3.8 cms long gall bladder. Cut section shows multiple stones.

Microscopy

1. Section examined shows ulcerative mucosa and Rokitansky-Aschoff sinuses with fibrocollagenous tissue.

Note : All biopsy specimen will be stored for 15 (fifteen) days, block and slides for 5 (five) years only from the time of receipt at the laboratory. No request, for any of the above, will be entertained after the due date.

Reference

- i) Rosai and Ackerman's Surgical Pathology.
- ii) Modern Surgical Pathology.

A handwritten signature in black ink, appearing to read 'Gulshan', written over a light blue rectangular background.

**Gulshan Yadav, MD
Consultant Pathologist**