

Patient Name	Ms. JAMEELA/AJAS	Client Name	A-One Collection Centre,	Specimen Received	09/06/2018
Age/Sex	22/F		Jammu & Kashmir	Specimen Type	Tissue
Patient ID	041806090020	Client Code	MolQ1767P	Collection Date	09/06/2018
Specimen ID	MOLQ/B-532/18	Ref. Doctor	Wani Lab	Report Date	11/06/2018

SURGICAL PATHOLOGY REPORT

GALL BLADDER.

DIAGNOSIS

CHOLECYSTITIS AND CHOLELITHIASIS.

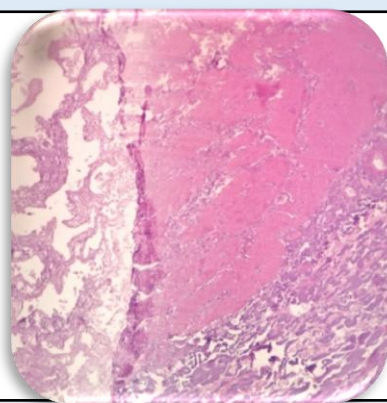

SPECIMEN

Gall Bladder.

GROSS

Received 5.9 x 3.2 cms long gall bladder. Cut section shows tiny stone.

Microscopy

- Section examined shows ulcerative mucosa and Rokitansky-Aschoff sinuses with fibrocollagenous tissue.

Note : All biopsy specimen will be stored for 15 (fifteen) days, block and slides for 5 (five) years only from the time of receipt at the laboratory. No request, for any of the above, will be entertained after the due date.

Reference

- Rosai and Ackerman's Surgical Pathology.
- Modern Surgical Pathology.

Gulshan Yadav, MD
Consultant Pathologist