

<b>Patient Name</b>	Mrs. Zoona	<b>Client Name</b>	A-One Collection Centre,	<b>Specimen Received</b>	09/06/2018
<b>Age/Sex</b>	40/F		Jammu & Kashmir	<b>Specimen Type</b>	Tissue
<b>Patient ID</b>	041806090019	<b>Client Code</b>	MolQ1767P	<b>Collection Date</b>	09/06/2018
<b>Specimen ID</b>	MOLQ/B-531/18	<b>Ref. Doctor</b>	Wani Lab	<b>Report Date</b>	1/06/2018

## SURGICAL PATHOLOGY REPORT

### GALL BLADDER.

#### DIAGNOSIS

**CHOLECYSTITIS AND CHOLELITHIASIS.**

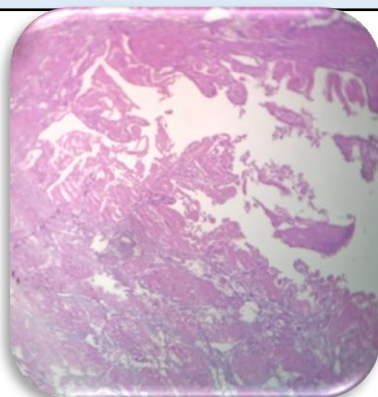

#### **SPECIMEN**

Gall Bladder.

#### **GROSS**

Received 5.2 x 3.8 cms long gall bladder. Cut section shows tiny stone.

#### **Microscopy**

1. Section examined shows autolyzed ulcerated lining epithelium with mononuclear inflammatory cells.

**Note :** All biopsy specimen will be stored for 15 (fifteen)days, block and slides for 5(five) years only from the time of receipt at the laboratory. No request ,for any of the above ,will be entertained after the due date.

#### **Reference**

- i) Rosai and Ackerman's Surgical Pathology.
- ii) Modern Surgical Pathology.

A handwritten signature in black ink, appearing to read 'Gulshan', written over a light blue rectangular background.

**Gulshan Yadav, MD  
Consultant Pathologist**