

Patient report

Bio-Rad DATE: 06/13/2018
D-10 TIME: 04:44 PM
S/N: #DJ4I016123 Software version: 4.20-2
Sample ID: 10292717
Injection date 06/13/2018 04:29 PM
Injection #: 9 Method: HbA1c
Rack #: --- Rack position: 3

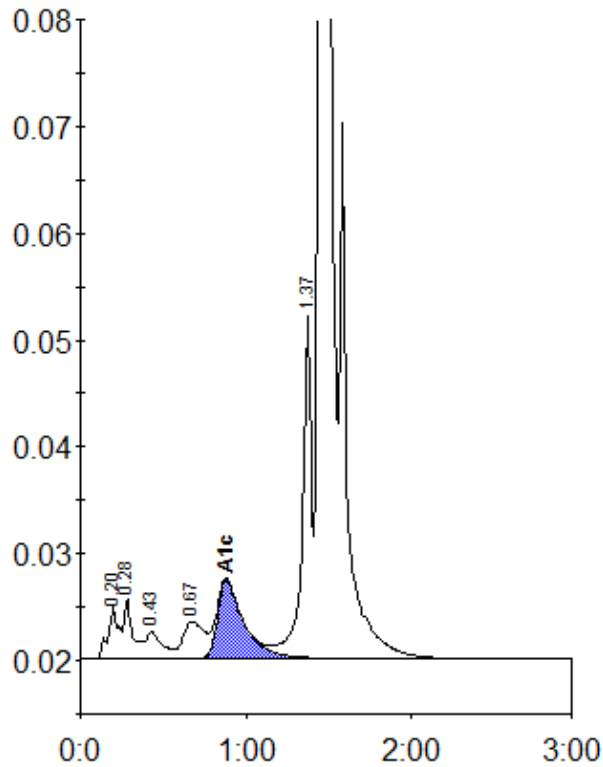

Peak table - ID: 10292717

Peak	R.time	Height	Area	Area %
A1a	0.20	4746	22298	0.9
A1b	0.28	5560	18941	0.8
F	0.43	2480	17153	0.7
LA1c/CHb-1	0.67	3446	31503	1.3
A1c	0.88	7309	80771	4.9
P3	1.37	32445	126188	5.3
A0	1.45	632950	2064838	87.4
Total Area:		2361693		

Concentration:	%
A1c	4.9