

Patient report

Bio-Rad DATE: 06/13/2018
D-10 TIME: 04:43 PM
S/N: #DJ4I016123 Software version: 4.20-2
Sample ID: 10292718
Injection date 06/13/2018 04:26 PM
Injection #: 8 Method: HbA1c
Rack #: --- Rack position: 2

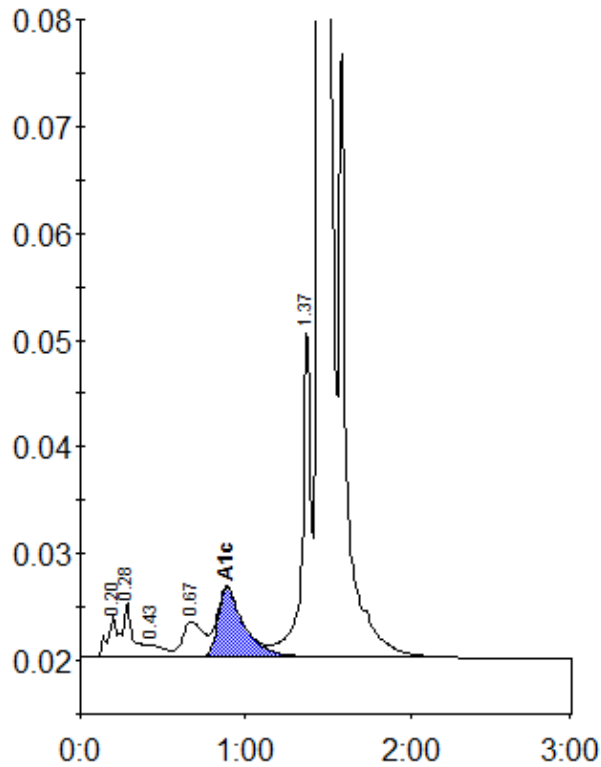

Peak table - ID: 10292718

Peak	R.time	Height	Area	Area %
A1a	0.20	4023	14450	0.6
A1b	0.28	5133	22870	0.9
F	0.43	1204	8372	0.3
LA1c/CHb-1	0.67	3361	29896	1.2
A1c	0.89	6491	72138	4.1
P3	1.37	31161	112970	4.4
A0	1.45	707936	2327170	89.9
Total Area:		2587866		

Concentration:	%
A1c	4.1