

Patient report

Bio-Rad DATE: 06/13/2018
D-10 TIME: 11:53 PM
S/N: #DC2K755917 Software version: 4.30-2
Sample ID: 10250792
Injection date 06/13/2018 09:21 PM
Injection #: 4 Method: HbA2/F
Rack #: --- Rack position: 4

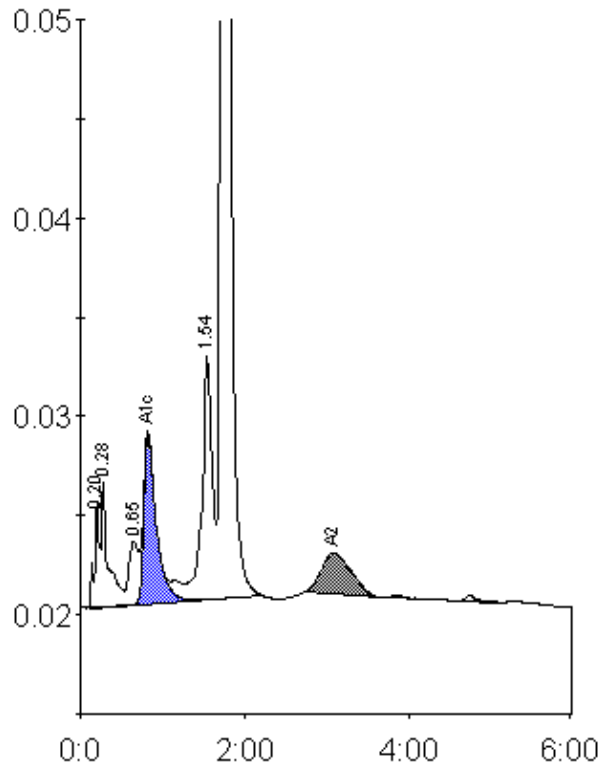

Peak table - ID: 10250792

| Peak | R.time | Height | Area | Area % |
|-------------|--------|---------|---------|--------|
| A1a | 0.20 | 5298 | 22688 | 1.1 |
| A1b | 0.28 | 6317 | 33860 | 1.6 |
| LA1c/CHb-1 | 0.65 | 3203 | 25803 | 1.2 |
| A1c | 0.82 | 8519 | 89814 | 5.7 |
| P3 | 1.54 | 12329 | 105733 | 4.9 |
| A0 | 1.72 | 407762 | 1816729 | 84.6 |
| A2 | 3.07 | 2122 | 53709 | 3.1 |
| Total Area: | | 2148336 | | |

| Concentration: | % |
|----------------|-----|
| A1c | 5.7 |
| A2 | 3.1 |