

Patient report

Bio-Rad DATE: 06/13/2018
D-10 TIME: 06:29 PM
S/N: #DJ4I016123 Software version: 4.20-2
Sample ID: 10240060
Injection date 06/13/2018 05:57 PM
Injection #: 14 Method: HbA1c
Rack #: --- Rack position: 1

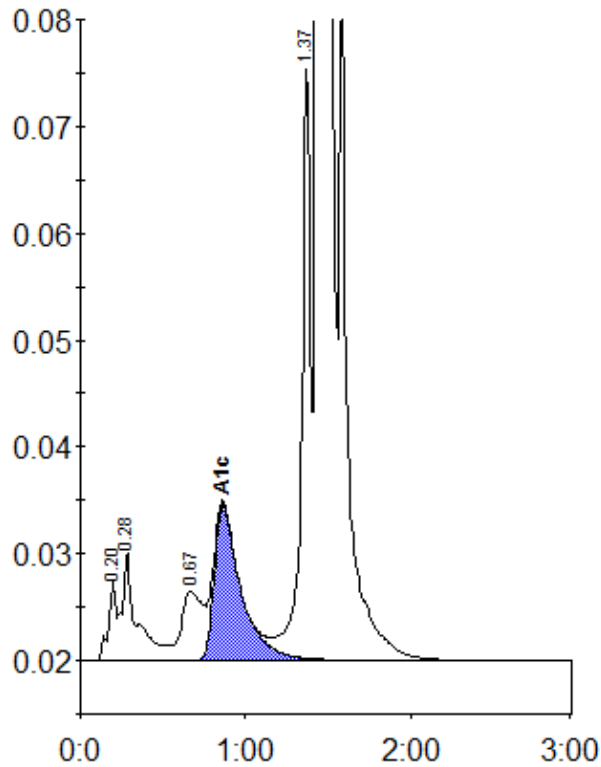

Peak table - ID: 10240060

| Peak | R.time | Height | Area | Area % |
|-------------|--------|---------|---------|--------|
| A1a | 0.20 | 7326 | 24407 | 0.7 |
| A1b | 0.28 | 10180 | 62706 | 1.8 |
| LA1c/CHb-1 | 0.67 | 6432 | 57879 | 1.7 |
| A1c | 0.86 | 14447 | 162334 | 6.4 |
| P3 | 1.37 | 55827 | 214777 | 6.2 |
| A0 | 1.44 | 852555 | 2920750 | 84.8 |
| Total Area: | | 3442853 | | |

| | |
|----------------|-----|
| Concentration: | % |
| A1c | 6.4 |