

Patient Name	Mr. Anil Kumar Sharma	Client Name	Life Line Lab,	Specimen Received	09/06/2018
Age/Sex	38/M		Sohna	Specimen Type	Tissue
Patient ID	011806090245	Client Code	MolQ1755P	Collection Date	09/06/2018
Specimen ID	MOLQ/B-534/18	Ref. Doctor		Report Date	13/06/2018

SURGICAL PATHOLOGY REPORT

TESTIS.

DIAGNOSIS

KINDLY CO-RELATE CLINICALLY.

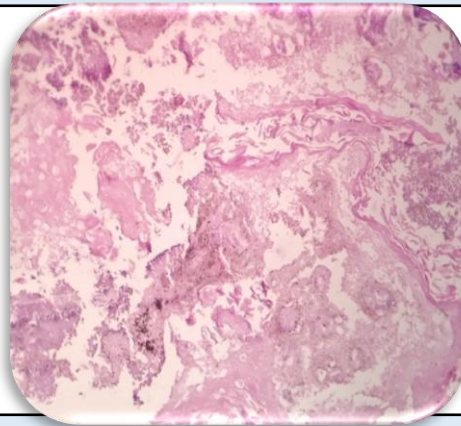

SPECIMEN

Testis.

GROSS

Autolyzed Tissue. Multiple greyish white tissue pieces.

Microscopy

1. Section examined shows autolytic changes with keratin and squamous lining epithelium with mature adipose cells.
2. No Granuloma seen.
3. No malignant cells seen.

Note : All biopsy specimen will be stored for 15 (fifteen)days, block and slides for 5(five) years only from the time of receipt at the laboratory. No request ,for any of the above ,will be entertained after the due date.

Reference

- i) Rosai and Ackerman's Surgical Pathology.
- ii) Modern Surgical Pathology.

**Gulshan Yadav, MD
Consultant Pathologist**