

<b>Patient Name</b>	Mrs. Aarti	<b>Client Name</b>	Lifeaid Wellness Centre	<b>Specimen Received</b>	07/06/2018
<b>Age/Sex</b>	21/F	<b>Client Code</b>	MolQ1476CM	<b>Specimen Type</b>	Tissue
<b>Patient ID</b>	011806070112	<b>Ref. Doctor</b>		<b>Collection Date</b>	07/06/2018
<b>Specimen ID</b>	MOLQ/B-520/18			<b>Report Date</b>	13/06/2018

## SURGICAL PATHOLOGY REPORT

### BILATERAL TUBECTOMY.

#### DIAGNOSIS

**LEFT FALLOPIAN TUBE CONFIRMED AND UNREMARKABLE.**

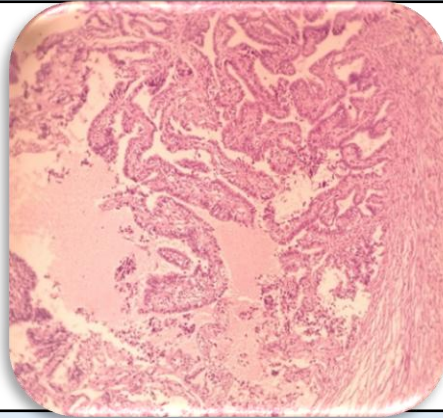

#### **SPECIMEN**

Bilateral Tubectomy.

#### **GROSS**

Received 1.3 x 1.0 cm greyish white tissue piece.

#### **Microscopy**

1. Section examined shows left fallopian tube confirmed unremarkable.

**Note :** All biopsy specimen will be stored for 15 (fifteen) days, block and slides for 5 (five) years only from the time of receipt at the laboratory. No request, for any of the above, will be entertained after the due date.

#### **Reference**

- i) Rosai and Ackerman's Surgical Pathology.
- ii) Modern Surgical Pathology.

**Gulshan Yadav, MD  
Consultant Pathologist**