

Patient report

Bio-Rad DATE: 06/12/2018
D-10 TIME: 07:07 PM
S/N: #DJ4I016123 Software version: 4.20-2
Sample ID: 10304031
Injection date 06/12/2018 07:00 PM
Injection #: 44 Method: HbA1c
Rack #: --- Rack position: 3

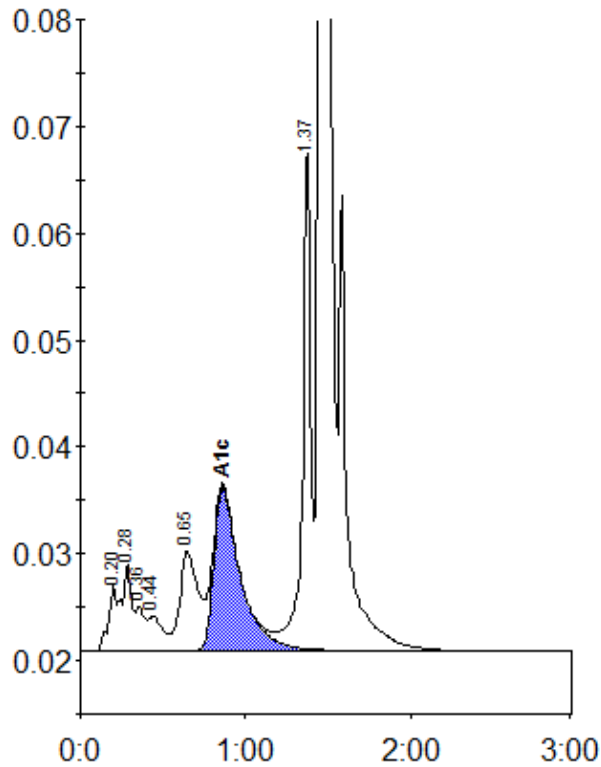

Peak table - ID: 10304031

Peak	R.time	Height	Area	Area %
A1a	0.20	6222	21544	1.0
A1b	0.28	8128	34033	1.5
Unknown	0.36	4181	15915	0.7
F	0.44	3179	18210	0.8
LA1c/CHb-1	0.65	9267	72533	3.3
A1c	0.86	15306	170611	10.2
P3	1.37	47615	155721	7.0
A0	1.46	538415	1725443	77.9
Total Area:	2214010			

Concentration:	%
A1c	10.2