

Patient Name	Mrs. Shareefa	Client Name	A-One Collection Centre,	Specimen Received	09/06/2018
Age/Sex	28/F		Jammu & Kashmir	Specimen Type	Tissue
Patient ID	041806090018	Client Code	MolQ1767P	Collection Date	09/06/2018
Specimen ID	MOLQ/B-530/18	Ref. Doctor	HEALTH CREASANT LAB	Report Date	11/06/2018

SURGICAL PATHOLOGY REPORT

GALL BLADDER.

DIAGNOSIS

CHOLECYSTITIS AND CHOLELITHIASIS.

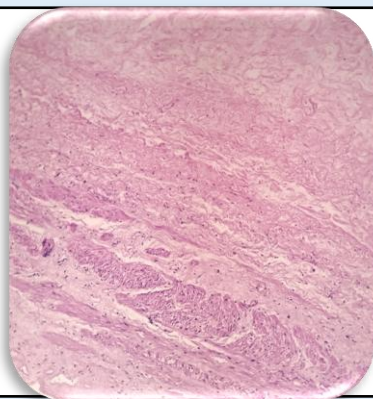

SPECIMEN

Gall Bladder.

GROSS

Received 6.0 x 2.8 cms long gall bladder. Cut section shows stones.

Microscopy

1. Section examined shows ulcerative mucosa and rokitansky aschoff sinus with fibrocollagenous tissue.

Note : All biopsy specimen will be stored for 15 (fifteen)days, block and slides for 5(five) years only from the time of receipt at the laboratory. No request ,for any of the above ,will be entertained after the due date.

Reference

- i) Rosai and Ackerman's Surgical Pathology.
- ii) Modern Surgical Pathology.

A handwritten signature in black ink, appearing to read 'Gulshan', written over a light blue rectangular background.

Gulshan Yadav, MD
Consultant Pathologist