

<b>Patient Name</b>	Mrs. Freecha	<b>Client Name</b>	A-One Collection Centre, Jammu & Kashmir	<b>Specimen Received</b>	09/06/2018
<b>Age/Sex</b>	60/F	<b>Client Code</b>	MolQ1767P	<b>Specimen Type</b>	Tissue
<b>Patient ID</b>	041806090015	<b>Ref. Doctor</b>	HEALTH CREASANT LAB	<b>Collection Date</b>	09/06/2018
<b>Specimen ID</b>	MOLQ/B-527/18			<b>Report Date</b>	11/06/2018

## SURGICAL PATHOLOGY REPORT

### GALL BLADDER.

#### DIAGNOSIS

**CHOLECYSTITIS AND CHOLELITHIASIS.**

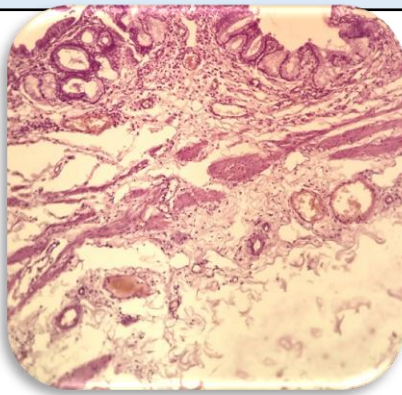

#### SPECIMEN

Gall Bladder.

#### GROSS

Received 5.1 x 3.3 cms long gall bladder. Cut section shows tiny stones.

#### Microscopy

- Section examined shows ulcerative mucosa and Rokitansky-Aschoff sinuses with fibrocollagenous tissue.

**Note :** All biopsy specimen will be stored for 15 (fifteen) days, block and slides for 5 (five) years only from the time of receipt at the laboratory. No request, for any of the above, will be entertained after the due date.

#### Reference

- Rosai and Ackerman's Surgical Pathology.
- Modern Surgical Pathology.

**Gulshan Yadav, MD**  
Consultant Pathologist