

Patient report

Bio-Rad DATE: 06/11/2018
D-10 TIME: 07:28 PM
S/N: #DJ4I016123 Software version: 4.20-2
Sample ID: 10304038
Injection date 06/11/2018 07:14 PM
Injection #: 27 Method: HbA1c
Rack #: --- Rack position: 2

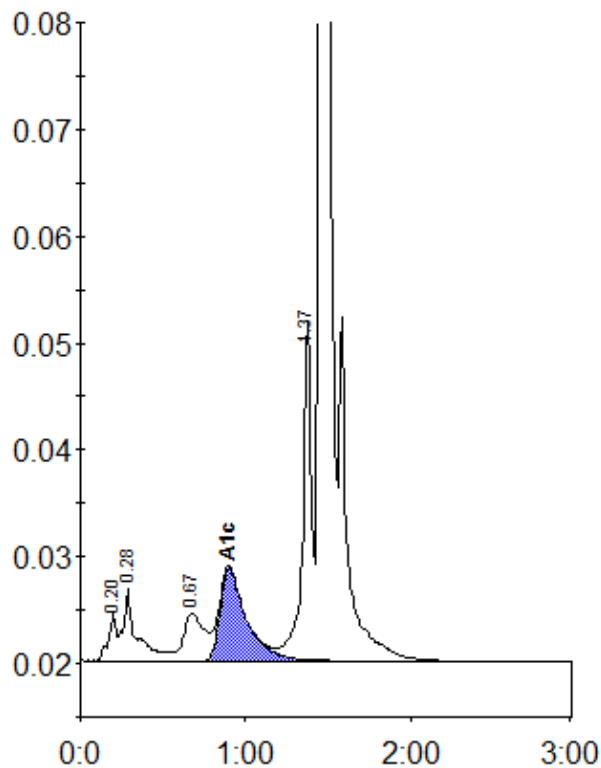

Peak table - ID: 10304038

Peak	R.time	Height	Area	Area %
A1a	0.20	4522	15053	0.9
A1b	0.28	6716	38770	2.3
LA1c/CHb-1	0.67	4398	39209	2.3
A1c	0.90	8683	95958	7.6
P3	1.37	31834	116232	6.8
A0	1.46	471121	1406671	82.2
Total Area:	1711893			

Concentration:	%
A1c	7.6