

Patient report

Bio-Rad DATE: 06/11/2018
D-10 TIME: 06:56 PM
S/N: #DJ4I016123 Software version: 4.20-2
Sample ID: 10264612
Injection date 06/11/2018 06:28 PM
Injection #: 25 Method: HbA1c
Rack #: --- Rack position: 6

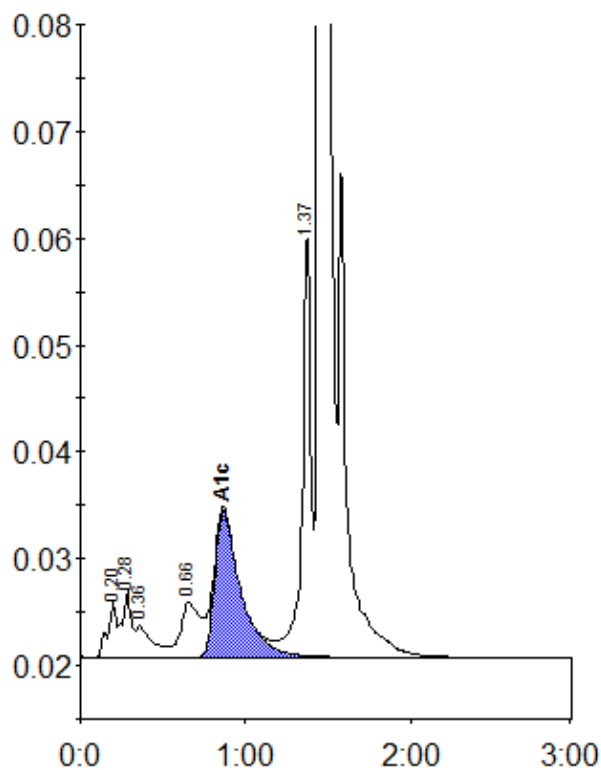

Peak table - ID: 10264612

| Peak | R.time | Height | Area | Area % |
|-------------|--------|---------|---------|--------|
| A1a | 0.20 | 5261 | 19111 | 0.8 |
| A1b | 0.28 | 6153 | 24127 | 1.1 |
| Unknown | 0.36 | 2926 | 20550 | 0.9 |
| LA1c/CHb-1 | 0.66 | 5094 | 40873 | 1.8 |
| A1c | 0.87 | 13756 | 149886 | 8.8 |
| P3 | 1.37 | 39988 | 140704 | 6.2 |
| A0 | 1.45 | 589157 | 1872227 | 82.6 |
| Total Area: | | 2267477 | | |

| | |
|----------------|-----|
| Concentration: | % |
| A1c | 8.8 |